Dispatch Democrat

VOLUME XXXIX — UKIAH CITY, MENDOCINO COUNTY, CAL., FRIDAY MORNING, JANUARY 31, 1908 — NUMBER 19

PERSONAL PARAGRAPHS

Many Short Items Concerning Some People You Know.

Mrs. F. M. Grant returned from a visit to Hopland this week.

Miss Freda Rudee has returned to her home in San Francisco.

A. J. Sturtevant was over from Fort Bragg on Wednesday last.

R. McCormick, manager of Witter Springs, was in Ukiah this week.

M. A. Davidson of Willits, was a visitor in Ukiah on last Monday.

Ed Squires and wife, of Eden valley, paid Ukiah a visit this week.

Otis Redemeyer was a Ukiah visitor to San Francisco early in the week.

Mrs. J. H. Sturtevant, of San Francisco, is visiting friends at Talmage.

D. F. Johnson was down from Covelo during the early part of the week.

L. B. English, a prominent Covelo-ite, had business in our city last Monday.

Mrs. Longland came down from Willits early in the week on a business trip.

J. F. Barbee, now a resident of Berkeley, was a visitor in town last Sunday.

W. B. Coombs came over from Little river last Saturday, on his way to the metropolis.

Girten Saunders has moved to Fort Bragg where he has secured a position in a jewelery store.

Frank Reynolds was over from Manchester Sunday to visit relatives living near this city.

Dr. R. A. Cushman, of the local state hospital, was a visitor to the metropolis last week.

Vinton Ray, proprietor of the O. K. feed yard, paid Lakeport a business visit last Saturday.

Mrs. W. W. Waldo and daughter, of this city are visiting relatives in Scotts valley, Lake county.

G. W. Goforth, was a representative of the northern section of the county in town this week.

T. S. Merchant, a well known capitalist of Healdsburg, was a visitor to our city last Saturday.

A. J. Thatcher, accompanied by his wife and daughters, visited relative in Hopland last Sunday.

Miss Alma Atkinson returned from the metropolis last Sunday where she enjoyed a short visit.

W. T. Brush, of Santa Rosa, president of the Ukiah Water Company, was in town during the early part of the week.

Mrs. Julia M. Hall, a well known pioneer resident of the coast section, died at Bridgeport on Thursday of last week.

Editor Alf Pennington, of the Willits Herald, was a visitor to the present county seat during the early part of the week.

J. B. McCutchen, of Hopland, attended the installation ceremonies of the Masonic lodge in this city last Saturday evening.

Walter F. Price, secretary of the state board of examiners, accompanied by his daughter, was a visitor in town early in the week.

Tom Farrance was in town Wednesday. Mr. Farrance and wife have recently returned from a trip to the southern part of the state.

Mrs. Thomas Howard, who has been visiting relatives in the Sacramento valley for the past month returned home last Saturday.

Tom Handly passed through town Wednesday on his way to San Francisco where he will consult a specialist for stomach complaint.

Rev. C. N. Brinstad, of Oakland, will preach in the Baptist church Sunday, February 2, at 11 o'clock. All are cordially invited to attend.

IMPORTANT MEETING OF HOPGROWERS

Plan of Organization Declared to be a Perfect Success

An important meeting of the newly organized Hopgrowers' Union was held in Santa Rosa on last Saturday for the purpose of further discussing the objects of which the organization was formed.

The Press-Democrat reports the meeting as follows: Some important speeches were delivered and some letters of equal importance read. At the conclusion of the meeting the sentiment was expressed as this: As far as the plan of the organization is concerned it is a success. If its objects fail the responsibility of failure will rest upon the individual grower who does not sign the by-laws and remains "an outside man."

Max Wolf, of the old hop dealing firm of Phillip Wolf & Co., was present and was called upon for his views on how an organization of growers could be successful. Wolf declared that it was a mistaken idea that the dealers were against the organization. A legitimate dealer," he said, "wants the grower to receive good prices and the way to obtain good prices is for the grower to organize and govern the production for the benefit of the trade."

Wolf then stated that he had reliable information from England to the effect that the hop acreage there would be reduced this season 5,000 acres, and this means 35.000 bales. He said further that if the growers of the Pacific Coast would pledge themselves to reduce the crop of 1908 ten per cent, it would increase the price of the 1907 hops remaining unsold.

Facts and figures were quoted to show that the low prices of hops that had prevailed had meant a loss to the growers of Sonoma county, and incidently to the business channels of the county, of a quarter of a million dollars. Had hops brought, say fifteen cents per pound, this loss would have been averted and an additional million dollars would have been put in circulation in the different communities of the county.

W. E. Lovdal reported that seventy-five per cent of the growers of the Sacramento valley had identified themselves with the Hopgrowers' Union, and he believed that the percentage would be raised to eighty or ninety per cent. Really speaking he only knew of five hundred acres of hops that were at present aloof from the Union, and a portion of them would be signed up, he said.

NEW CREAMERY ABOUT FINISHED

Meeting of Farmers Called for Saturday Morning in Sanford's Hall

The creamery building is now completed and the De Laval Dairy Supply Company now has an engineer and his assistants installing the machinery for butter making. A meeting is called for next Saturday at 10 o'clock at Sanford' hall at which the stock holders and all farmers who can supply milk are urged to be present.

The farmers are especially urged to be there as the butter maker and another cremery expert will be present to give any suggestions or advice that may be desired. The directors ask each farmer to let them know how many cows they milk as they want to start the machinery by the first of March. Walk down and see the fine machinery being installed at the plant on State street.

Superior Court Decision

Last Tuesday Judge White rendered a decision in the case of Broaddus vs. James. The case is relative to land near Willits. Mrs. Broaddus deeded a tract of land to her daughter Mrs. James, and suit was brought in the superior court by O. J. Broaddus to set the deed aside, alleging that the deed was made under influence by the interested parties. Judge White's decision held the deed valid.

D. L. Ball, a well known coaster, visited the county seat last Sunday.

TOWN BOARD IN SESSION

City Fathers Spring a Surprise and Reinstate De Merritt

The town board of trustees meet in special session last Wednesday evening to consider the passage of new ordinances, and other matters. Ordinance No. 155, licensing boxing and sparing exhibitions and ordinance No. 156, relative to the use of sewers and manner of connecting same, received the official sanction of the board, and were ordered published.

Trustee Lucas stated that gambling was being carried on in this city, and that it was well known to the peace officers, and that no steps had been taken to stop the same. He made a motion that the office of street commissioner, carring a salary of $80 a month, be declared vacant, and that Warren DeMerritt, city marshal, be appointed to fill the same. This motion was put to a vote and was carried Trustees Lucas, Weldon and Marks voting in the affirmative.

About a year ago the board created the office of Executive Officer and appointed B. H. Miller to the office fixing the salary at $80 a month, and also cutting down the salary of marshal to $10 per month. Marshal DeMerritt then brought suit of mandamus for one month's salary to determine the legality of the board's act. The decision of the superior court was in favor of the plaintiff. The case is now on appeal before the supreme court, The board of trustees then changed the position of "executive officer" to that of "street commissioner", and Officer Miller continued to act in that capacity.

A lively war of words among the members of the board was the result of this motion, but it was carried and now "Growley" will be reinstated and draw a salary of $90 per month.

The city election will be held in April, and before this matter came up it promised to be a bitter fight among the rival factions, now it will be doubly so and some interesting political and factional developments will be on the tapis.

COUNTY PRISONERS AT WORK

Ten of the County Boarders Paying For Their Keeping

Under Sheriff Smith and Jailor Gibson have now thirteen prisoners in the county jail. These officials claim that they are not in the least superstitious, but they would prefere to have an even number of boarders under their care. Ten of the prisoners are being used now in the chain gang working on the streets and roads and they are doing good work, thereby at least earning their board.

A recent arrival at the jail demurred to going out to work for the commonwealth, but under the persuaive method of Under Sheriff Smith, who threatened the bread and water diet in case of a refusal, the prisoner is now busily engaged in doing what is demanded of him, and from the view of an outsider it looks as though it was the first honest toil the prisoner had ever done. Frank White has charge of the chain gang, and that is an assurance that every member thereof will have to work.

Champion Swimmer Here

A. R. C. Cavill, of Sydney, Australia, was in Ukiah last Sunday on his way to Laytonville for an outing. Mr. Cavill, is the greatest swimmer in the world and holds all records. He kindly offered to give an exhibition of his skill in the river next Sunday afternoon, should the weather prove favorable, and should a collection be taken up he will donate the same to charity.

The bill of expenses filed by Deputies Lynch and Donohoe for the transportation, etc., of V. Riccomini to Folsom prison last week, where he had been sentenced for seventeen years for robbery, was $65.55. This includes all the necessary expenses of the two deputies and the prisoner.

BANKRUPTCY TO BE SETTLED

Trustee Johnson of Bankrupt Firm of Evans & Orr Files Report

The creditors of, and all others interested in the matter of the bankruptcy of Evans & Orr, will be pleased to learn that the estate will soon be settled.

Proceedings in bankruptcy were filed on September 22, 1903. Al Johnson was appointed trustee of estate one month later and has been trustee since that time.

The trustee, for the benefit of the creditors, operated a saw mill at Low Gap and a planing mill in this city. Dr. Geo. McCowen held mortgages on these two plants, and recently bought the properties in for the value of the mortgages.

Trustee Johnson has been very energetic in his endeavor to place the estate on a paying basis devoting all his time and some private funds to carrying out his trusteeship faithfully.

This week A. J. Thatcher, attorney for the trustee filed a report to T. L. Carothers, referee in bankruptcy, showing the present conditions of the estate under the direction of Trustee Johnson. Following is the report:

To the Hon. T. L. Carothers, Referee in Bankruptcy:

The undersigned trustee of the above entitled estate respectfully presents the following as a report of the present condition of said estate.

This is not intended to be an account of his administration as such trustee. An account is now in course of preparation and when completed will consist of several hundred type written pages, and will show in detail the receipts and expenditures of money and property during his administration.

The present assests of the estate are:

Lots of "split stuff" -	$ 50 00
Promissory note of Dan Campbell - -	48 39
Cash on hand -	265 87
Judgment against W. F. Jennings for $1197 47, less credit of $262 27 -	935 20
Claim against J. M. Harcourt pending in Superior Court	150 82
Book accounts due estate per ledger - - -	4239 91
Total -	$5688 19

The estate is indebted as follows:

A. P. Brunner - -	$ 43 92
Frasier Lumber Company	12 00
John Shoemaker - -	33 95
Irvine & Muir Company -	131 25
Charlton & Son - -	33 55
J. H. Barker Company -	10 93
Lucas Bros. - -	204 96
Geo. McCowen - -	74 06
Total -	$937 62

As to the items last above named, the trustee and Geo McCowen had a difference of opinion. The trustee claims that Geo. McCowen should be charged with the difference between his bid on the planing mill property and the amount of his mortgage thereon amounting to about $150.00. If the trustee is correct in his contention Geo. McCowen will be in debt to the estate.

In addition to the debts above set forth, the trustee has advanced out of his private funds cash to pay laborers and lumber haulers, logged for three seasons, and paid other bills.

He figures said amount advanced to be $10,440.01 and has received thereon the sum of $6206.72, leaving a balance due said trustee of $4,233.39. These amounts will be given in detail in the forth coming account. This does not include any commissions or charge for traveling expenses. Including the last named sum the debts of the estate are $5,171.01.

Death of Former Resident

Dr. H. G. Wyckoff, a former physician of this city, died in Palo Alto on January 28th of paralysis. He lived here several years and was well and favorably known. He was a veteran of the civil war. His widow and three children survive him.

MASONS INSTALL NEW OFFICERS

Abell Lodge, No. 146, Holds Public Installation Saturday Night

A public installation of the officers of Abell Lodge No. 146, F. & A. M. for the ensuing year, was held in the Masonic hall in this city last Saturday evening. Past Master Dr. E. G. Case was the installing officer, assisted by Past Master H. B. Smith, as master of ceremonies.

A large number of members with their wives and daughters and visiting brothers filled the hall, and the impressive ceremonies attending the installation were thoroughly enjoyed by all. The work of the installing officials was executed in a most thorough manner and received the highest praise of the Masonic body.

Immediately following the installing ceremonies a banquet was served. The menu had been carefully prepared by a fellow craftsman, J. H. Carothers, and to which the fortunate dinners did ample justice.

Following are the officers installed: Charles M. Mannon, W. M.; Louis P. Anker, S. W.; B. L. Cleland, J. W; James R. Mathews, Treasurer; G. P. Anderson, Secretary; Florine E. Anker, S. W.; M. Bromley, J. D.; Dr. E. G. Case, Marshal; J. H. Carothers, S. S.; Frank F. Barker, J. S.; W. H. Chessall, Tyler.

HIGHWAYMAN KNOWN

Officers on the Track of the Mendocino Stage Robber

The masked highwayman who held up the Potter valley stage near what is called Woolercock, on the grade near Wattenberger's resort, recently, is still at large. Constable Orr has furnished the Mendocino county authorities with information that may lead to Sheriff Donohoe landing the road agent behind the bars within a short time, says the Cloverdale Reveille. The actions of a peddler well known to a number of people in this section have been such as to lead to the belief that he is the hold-up man. The description of the highwayman fits the peddler to a nicety and it is thought he will soon be picked up and brought to Ukiah and given an opportunity to explain certain actions.

TAXES NOW DELINQUENT

Monday Was The Last Day for Payment On First Installment

Last Monday was the last day for the payment of the first installment of county and state taxes. Tax Collector Van Dyke received $23,981.03 on that day and the office force were kept very busy handling coin and making out receipts. Those who neglected to pay this installment have a penalty of 15 per cent added to the amount due.

It is estimated that the delinquent roll this year will be about $10,000 less than it was in 1906. This is a good showing considering the financial depression through which the country has just passed. Money has been very hard to get especially with the ranchers and farmers. The sixty days extension allowed by the special session of the legislature proved a boon to a great many people. The total amount collected this year is about $170,000 and that received on the first installment was $150,325.88.

A Cut in Wages

The Union Lumber Company, of Fort Bragg, have made a reduction of 25 per cent in the wages of the men employed in the mill. Only one side of the mill is running at present with a limited crew. The mill will saw enough logs to furnish fuel to keep the electric light plant going.

Candy Store Attached

The candy store located on South State street and conducted by Dan Smirles was attached by the sheriff on Monday last for a claim held by Peter Sasines, of San Francisco, for $58.50. The proprietor of the candy factory has made no effort to liquidate the claim and the store is still in the hands of the sheriff.

LETTER FROM SAN FRANCISCO

Interesting Budget of News Of Ex-Mendocinoites in The Metropolis

San Francisco, Jan. 28—No doubt one of the greatest events in San Francisco's musical and dramatic evens this winter was the advent of Kubelik, the violinist. Vast throngs heard the great violinist, both the rich and the poor. The latter every year lean more strongly toward Elbert Hubbard's philosophy, "if I had but two loaves of bread, I should sell one and buy white hyacinths to feed my soul."

I went to a plain German plumber awhile ago on Saturday night for some information; he was out, I asked the good wife if I might return the following day after church? She informed me that she never allowed him to permit his business to interfer with his family's time on Sunday; that they went to church, then for drives, walks and concerts. It was a mild, but a much appreciated rebuke. I envied her, her stamina and good sense. Elbert Hubbard's philosophy in the instance quoted is ideal, occassionally he has some frightfully bilious spells in the "Philistine", yet there is usually some terse and pithy truth therein.

The passing of Mervyn Duncan is the smothering of a light from one of the best and most respected of Mendocino's families. Certainly there was nothing about happy light hearted handsome, Mervyn Duncan to associate with death. Maybe the sweet oblivion of it, is as precious to him now, as it would be to the ill, the down-trodden, the oppressed. Certianly the heart ache that is his parents', and that of the bereaved, can never be his, and certainly the kindness that is always the portion Sam Duncan gives his family, and the sweet unselfish devotion of Mrs. Sam Duncan to her beloved can leave them only comforting memories. I have never known more unselfish parents than these; a large host of friends must attest this, and the family certainy has the unlimited sympathy of a host of Auld Lang Syne.

Few realize what magnitude there is to the Pacific Telephone and Telegraph Company. A clerk is asked what an operator does, and visa versa. I have never seen an operating room until this year, and those interested in the great scientific mechanisms of the age should not miss seeing one, particularly the long distance room, the latter is rather beyond ones descriptive powers, rather too great in the magnitude of its working and devices to be appreciated only by sight. Mr. Sporvert, the high chief of the main office, one of the largest in San Francisco, took me over a limited part of the wonders of their office at Keaeny and Bush. I found electrical developements in telephone wonders beyond the comprehension of a novice, without the guidance of a splendid electrician like Mr. Sporvert.

James Halliday, of Point Arena, has charge of the San Francisco Contract Department of the Pacific Telephone and Telegraph Company. He is one of a number of Mendocino county boys and men, that I am going to remind you about, as being well to remember with all else that is good of Medocino county.

"Olney & Mannon," is a hard working legal firm here, and Mannon is your own Milton Mannon.

Anderson Thomas is with one of the best known firms in town, and prominent with their names is his on Market street at a very central point, where "he who runs" may read ditto of Marshall Nuckolls; he is another fast rising devotee to Blackstone in a city so rapidly growing out of the ashes.

Mr. McNab has recovered from his recent severe accident and returned to his office where he is to be found a leader as for many years past.

Mrs. McNulty Ginoy Grant, married a southerner, a very fine man,

(Continued on page 8.)

Notice of Sale of Real Estate at Private Sale

In the Superior Court of the County of Alameda, State of California.

In the Matter of the Estate of Elizabeth [illegible] sometimes known as [illegible] Elizabeth A. H. McNeill and H. A. H. McNeill, also H. A. H. McNeill, deceased.

Notice is hereby given that Mortimer [illegible] Executors of the Estate of Elizabeth [illegible] McNeill, sometimes known as [illegible] Elizabeth A. H. McNeill [illegible] H. McNeill [illegible] A. H. H. McNeill, deceased, [illegible] day of January, [illegible] directed [illegible] made [illegible] July [illegible] sale [illegible] report [illegible] the [illegible] confirmation [illegible] ing [illegible] and [illegible] Kennedy [illegible] as and [illegible] Neill and H. A. H. McNeill and E. A. H. McNeill [illegible] certain [illegible] and [illegible] land situate, [illegible] County of Mendocino, State of California [illegible] following, [illegible] [illegible] ship [illegible] M., containing [illegible] part [illegible] said [illegible]

Dated January [illegible]

DOROTHY SMITH,
Executor of said Estate.

M. C. Coghlan [illegible] Attorneys of estate.
357 Broadway, Oakland, Cal.

Ordinance No. 162

AN ORDINANCE IMPOSING A ROAD POLL TAX AND PRESCRIBING THE METHODS OF COLLECTING THE SAME.

The Board of Supervisors of the County of Mendocino, State of California, do ordain as follows: Every male person over the age of 21 years and under 55 years of age found in any road district in the County of Mendocino, State of California, during the time for collection of road poll taxes for that year, except all persons who are honorably discharged from the military in the army and navy of the United States, at any time between the first day of April, A. D. 1905, and the first day of September, A. D. 1905, shall pay a road poll tax for the year 1905 of $3.00, and every such person not above excepted who has not paid the said road poll tax in some other district must pay the said road poll tax hereby levied to the County Assessor on demand.

Section 2. Said road poll taxes shall be collected in the same manner and at the same time that the state poll taxes are collected, and all remedy given by law for the collection of said poll taxes shall be applied to and be in force for the collection of road poll taxes, and the procedure for the collection of said poll taxes shall be in so far as the same may be applicable as laid down in Sections 3840 to 3862 of the Political Code of the State of California, provided that no penalty shall be added as in Section 3841 of said code mentioned.

Section 3. This ordinance shall be published in the Dispatch-Democrat, a newspaper printed and published in the County of Mendocino, State of California, for a period of one week, said publication to be made within fifteen days after the passage hereof, and before the time for this ordinance to go into effect.

Section 4. This ordinance shall take effect and be in force on and after the first day of March, A. D., 1905.

D. H. LAWSON,
Chairman of the Board of Supervisors of said Mendocino County.

The vote on the passage of the above and foregoing ordinance was as follows: Ayes: [illegible] Noes: None. Absent: [illegible] Lawson. Said: None. Noes: None.

Passed this 4th day of January, A. D. 1905.

Attest: Hale McCowen,
Clerk of said Board.
By C. H. White, Deputy.

Ordinance No. 163

AN ORDINANCE IMPOSING A COUNTY HOSPITAL TAX AND PRESCRIBING THE METHODS OF COLLECTING SAME.

The Board of Supervisors of the County of Mendocino do ordain as follows:

Section 1. There shall be [illegible] County Hospital [illegible] Section 2. [illegible] County Hospital [illegible] Section 3. [illegible] County Hospital [illegible] and [illegible] Section 4. [illegible] County Hospital [illegible] State of California [illegible] Section 5. [illegible] County Hospital [illegible] Section 6. [illegible] County Hospital [illegible] Section 7. [illegible] County Hospital [illegible] Section 8. [illegible] County Hospital [illegible] Section 9. [illegible] County Hospital [illegible] Section 10. [illegible] County Hospital [illegible] Section

NEWS OF Mendocino County's Thriving Centers, Including all the NEARBY Towns, With the Latest Happenings in Suburban PLACES

NEWSY ITEMS FROM WILLITS

Interesting Budget of News From Our Northern Correspondent

Willits, January 28.—Last week one of the Union Lumber Company's wood choppers strayed from camp 8 and laid out several nights. The following day two others went out to search and they also got lost. All of the men in the neighborhood then organized rescue parties. Gene Anderson found all three of the lost men by tracking them through the brush. They were in a deep canyon near Two Chop ridge, about eight miles west of Willits.

John Hanson and H. C. Wells are here organizing a camp of Modern Woodmen of America.

Chas. Irvine and Bert Shimmin visited Cahto Lodge, I. O. O. F., last Saturday night.

The Willits grammar school will open again next Monday

Prof. J. A. Joyce and Barney Scow made a trip to Fort Bragg last week.

Last Friday there was a small fire in Williams' second hand store.

Mrs. W. A. Blosser is over from Westport for a visit.

Al Frehe and family visited relatives in Petaluma the first of the week. Miss Lela Endicott has recovered from her recent illness.

The Diamond D. mill has shut down for a few days to make some necessary repairs.

Capt. E. A. Selfridge will make a trip to Calistoga this week. He will go through Lake county.

Miss Millie Overset is visiting friends in San Francisco.

Leo Auten has gone to Witter springs for a month.

Mrs. John Pool returned from a visit in San Francisco Monday.

If you are sick, you certainly need a tonic—if you're well, you want it also. It's in demand at all times. Shaw's Malt. For sale by all dealers.

Attempt to Blow Up Tobacco Factory

Nashville, Tenn., Jan. 23.—An attempt was made today to dynamite and burn the Hayes-Sory Rugis tobacco factory at Clarksville, Tenn.

The guards killed two negroes and wounded another.

An investigation showed that the door of the factory had been saturated with coal oil and four sticks of dynamite placed against it.

When the bodies of the two negroes were searched, sticks of dynamite were found on their persons in sufficient quantities to wreck the building.

The third negro escaped.

Humane Way of Killing Hogs.

Chicago, Jan. 23.—How to kill hogs at the stock yards in an artistically humane manner has been investigated by the Illinois branch of the Consumers' League. During a meeting at Hull House a committee recommended that no hog or other animal be dressed, after the juglar vein had been severed, until the animal is known to be dead.

A delegation will wait upon the Chicago packers and request that the recommendation of the league be followed.

Mrs. Mary H. Wilmart was elected president of the league.

Bryan Addresses Elks.

Nashville, Tenn., Jan. 23.—William J. Bryan and Judson Harmon of Ohio made an informal call on Governor Patterson yesterday. Later Bryan delivered two addresses, one before the Public School Officers' Association and another to the local Elks.

Ban Placed on Women Smoking.

New York, Jan. 23.—Women will not be permitted to smoke in New York restaurants and other public places. This question was definitely settled, for the present at least, by the board of aldermen, when an ordinance directed against women smoking in public places was adopted.

Battleships Sail From Rio.

Washington, Jan. 23.—Admiral Evans cabled the navy department from Rio Janeiro that his fleet, with the exception of the Arethusa, sailed yesterday for Punta Arenas.

MIDDLE COAST NEWS ITEMS

Items Gleamed From the "Beacon" For Our Coast Readers

Justice Murray was down with a touch of the grip Monday and Tuesday.

A son was born to the wife of Chas. Cubna at Comptche Sunday night.

Fred Perkins, who has been back a week or so from Vancouver, Washington, expects to leave today with his family for the north.

Ernest Osborn came in from Comptche Monday, accompanied by his mother. He left Thursday for Greenwood where he has accepted a position in the shingle mill.

H. Victor Nichols, who for the past five years has served most acceptable as landlord at the Greenwood hotel, has resigned. He will take a course in civil engineering at San Francisco. John Julius will take Mr. Nichols' position.

At the time of going to press 1.34 inches of rain had fallen since that time last week, making 18.35 inches for the season. Last year at this time we had 24.64 inches, 1905-6 we had 16.69 inches, 1904-5 we had 24.09 inches and 1903-4 we had 20.54 inches. These figures show that our rainfall is about normal.

A little surprise party was given Mrs. Robt. Cropley by Mr. and Mrs. E. B. Russell on Wednesday evening. Mrs. Cropley was visiting in town and a supper was gotten up in her honor at which twelve or fourteen members of the Degree of Pocahontas were invited to participate. A pleasant time is reported as having been spent at the Russell home.

Land Scrip

For sale, all kinds of land scrip. Can be used on any Government land subject to homestead entry. For price address, L. W. Hubbell, Springfield, Missouri.

Notice of Sale of Real Estate

In the Superior Court of the County of Sonoma, State of California.

In the matter of the estate of Jean Couralet, deceased.

Notice is hereby given that in pursuance of an order of the Superior Court of the said county of Sonoma, made on the 16th day of September, 1907, in the matter of the estate of Jean Couralet, deceased, the undersigned, executor of said estate will sell at public auction to the highest bidder for cash at the main entrance to the Court house of Mendocino county, at Ukiah, in said County of Mendocino, State of California on

SATURDAY, THE 1ST DAY OF FEBRUARY

1908, at 12:30 o'clock p m. of said day all the right, title, interest, and estate of the said Jean Couralet at the time of his death, and all the right, title, and interest that the estate has by operation of law or otherwise, acquired other than or in addition to that of the said Jean Couralet, at the time of his death, in and to all those certain lots, pieces, and parcels of land, situate, lying and being in the County of Mendocino, State of California, and bounded and particularly decribed as follows to-wit:

The n e ¼ of the n w ¼ and the s ½ of the n w ¼ of section 27 and the s e ¼ of the n e ¼ of section 28 all in township 20 north of range 14 west, M. D. M.

Together with all and singular the tenements, hereditaments and appurtenances thereunto belonging or in anywise appertaining and the reversions, remainder and remainders, rents, issues and profits thereof.

Terms and conditions of sale: Cash, gold coin of the United States, ten per cent of the purchase money to be paid to the executor on the day of sale, balance on confirmation of sale by said superior court. Deed at expense of purchaser,

N. GALLARD, Executor.

Dated January 2, 1908.

W. F. Cowan, Santa Rosa Cal., Attorney for executor.

Commercial Bank's Statement

The Commercial Bank of Ukiah's statement is as follows:

RESOURCES

Loans	$195,076.64
Bonds	51,554.12
Fixtures and real estate (purchased for bank building)	6,626.11
Accrued interest	8,673.75
Cash on hand and due from Banks	62,921.47
Total	324,852.09

LIABILITIES

Capital Stock paid up in coin	$50,000
Deposits	244,335.24
Due Banks	6,509.42
Surplus and Profit	24,007.43
Total	324,852.09

From the Antilles

Chamberlain's Cough Remedy Benefits a City Councilman at Kingston, Jamaica.

Mr. W. O'Reilly, who is a member of City Cuncil at Kingston, Jamaica, West Indies, write as follows: "One bottle of Chamberlains's Cough Remedy had good effect on a cough that was giving me trouble and I think I should have been more quickly releived if I had continued the remedy. That it was beneficial and quick in relieving me there is no doubt and it is my intention to obtain another bottle." For sale by J. R. Mathews, Ukiah Cal.

Announcement

The undersigned having been associated with and employed by C. J. Buchanan of Elk in his Greenwood livery stable for several years wish to announce that they have leased the aforesaid property and will continue the business under the firm name of Buchanan Brothers. They solicit and will endeavor to merit the same liberal patronage of the public that their father has enjoyed in the past.

Colin J. Buchanan, Jr.,
Edward Buchanan,
Frank P. Buchanan.

The Dispatch's thermometer calendar is the latest thing out and is a nice desk ornament. They are given free to all who pay one year's subscription to the paper. Look up the date on your paper and send in the amount due and get one of these neat thermometer calendars.

When in San Francisco go to the "New Lick House," south east corner of Fifth and Mission streets, opposite U. S. Mint. Absolutely modern and central to business and amusement. Rates 50c to $1.50 per day. Take or transfer to Mission street, get of at Fifth. Oct. 18 tf

POINT ARENA AND VICINITY

A Resume of South Coast News Taken From the "Record"

The Point Arena union high school opened next Monday after the winter vacation. All the student should be on hand.

The L. E. White Company are fencing in their holdings on the Garcia, and are driving out all stock not belonging to them.

Our Sherlock's, who are hunting for the Ukiah stage bobber, are having a strenuous time capturing each other and shooting at everything in sight.

W. R. Gaine has been laid up this week. He was attacked by a severe cold on Friday and next day it was feared that he had been stricken with paralysis as he was unable to use his left arm. He gained strength, however, but is still a sick man.

Constable Slack met with an accident Friday He was returning from Iversen where he posted notices of attachment on some posts, and coming down the Frost hill the front axle of the buggy broke, causing a wheel to come off. Mr. Slack succeeded in quieting the horses and escaped with only an injured shoulder.

The funeral of Mrs. Julia M. Hall, mother of J. W. Hall, of Bridgeport, took place from the family home on Saturday, January 18th, leaving the house soon after 10 o'clock. Owing to the condition of the weather and of the roads some were unable to attend at the house and cemetery, but Alder creek was fordable and for a few hours the storm had ceased and the interment took place at the Evergreen cemetery, where Mrs. Hall was laid to rest beside her husband, A. W. Hall, who died in 1897.

The first accident this winter in Alder creek occurred Monday, when A. Caselli lost two horses. A young man was bringing his milk to the creamery, and the creek being too high to cross at the lower ford he went up to Wm. Antrim's old place and attempted to cross there. When amid stream the boy says one of the horses balked and the team was carried against a drift pile. The boy jumped onto a log, but it turned with him and he fortunately caught the branch of a tree and saved himself. The horses were in the water about an hour and a half and then went under and were drowned before help came. Mr. Caselli has rented Walter Ward's place, and the loss to him is a severe one. It will be fortunate if there are not more such accidents in Alder creek before the winter is over. There being no bridge the people are forced to take desperate chances to reach the creamery or come to town if they have to.

Wanted—Situation as cook or general housekeeper, city or country; country preferred. Apply at this office.

Special sale of fancy back combs at Joseph's Jewelry store.

MAGIC IN MOROCCO.

Charms and Spells That Are Used by Moorish Women.

Mrs. Mansel-Pleydell writes of the curious charms used by the women of Morocco: "Moorish women resort much to charms to gain lovers or to keep their affections when gained. There is one charm which is seldom known to fail. It consists of shredding a small piece of an undergarment which the man has worn and, after certain incantations have been said over it, of rolling the particles into the shape of a small ball. This is embedded in a large ball of clay and, after being slightly damped, it is kept in a pot over the embers of live charcoal.

"I have been assured that as soon as the heat penetrates the clay the man, whoever he may be, will lay aside whatever work he is doing at the time and fly to the arms of the woman who invokes the charm. As long as the ball is kept warm so long will the heat of love burn in the heart of the lover for that woman.

"Another spell much resorted to is cast by cutting off the tips of a donkey's ears, cooking them and mixing them in the man's food. He then becomes as foolish as a donkey, with love for the charmer who has provided his unsavory repast." — Chicago News.

A WHALE'S MOUTH.

The Grove of Twelve Foot Quills That Fills the Cavern.

The rules for eating accredited to Gladstone and Fletcher, which required thirty-two, more or less, chews to each mouthful, were never meant for the true whale. It has no teeth, and it swallows its food whole, catching it in the baleen, or strips of "whalebone," which depend from the sides of its mouth. If a whale saw the whalebones that womankind are accustomed to using in their waists he would never recognize them as part of his alimentary system, they are so small. In the form in which they would be familiar to him they would be ten or twelve feet long and look like giant brushes, with a handle ten inches wide at the end.

One might wonder how any animal could close its mouth with a grove of twelve foot quills sticking out of the roof. When the mouth closes the slabs of baleen lie flat in grooves. When the mouth opens the slabs spring forward, completely filling the cavern. One whale may have as many as 700 in its mouth. Sometimes the weight of this giant mouth fringe is a ton, and the contents of the mouth of one whale taken in Bering sea on Oct. 20, 1883, weighed 3,100 pounds, or a ton and a half.—New York Tribune.

The Reason.

The raison d'etre of the family who can't live on $10,000 a year is usually some other family who won't.—Puck.

Chamberlain's Cough Remedy a Safe Medicine for Children

In buying a cough medicine for children, never be afraid to buy Chamberlian's Cough Remedy. There is no danger from it, and relief is always sure to follow. It is intended especially for coughs, colds, croup and whooping cough, and three is no better medicine in the world for these diseases. It is not only a certain cure for croup, but when given as soon as the croupy cough appears, will prevent the attack. Whooping cough is not dangerous when this remedy is given as directed. It contains no opium or other harmful drugs, and may be given as confidently to a baby as to an adult. For sale by J. R. Mathews, Ukiah, Cal.

Our Special Offer

A Natural Tone Talking and Singing Machine Free

Call at our store and hear the specially prepared Records of Bands and other instrumental Music, Songs, Stories, Recitations, etc., and assure yourself that this is the best offered. You buy only the Records.

Standard Records Are Famous For Their Tone And Quality

As a home entertainer it has no equal. The best talent in the country is brought right to your fireside to while away the long evenings with comical recitations and songs. An impromptu dance may be gotten up at moment's notice and here you have the best orchestra of the country to play the dance music. Or you may wish to learn a song and what better instructor can you have than one of the Peerless singers to phrase a song over and over again if need be. The possibilities of this wonderful little machine for instruction and amusement are endless

The Graphophone represents one of the latest achievements of the largest and best equipped Talking Machine Industry in the world. Therefore its reproduction will surprise and delight the most exacting listener.

The equipment consists of Handsome Flower Horn with large amplify Bell and Brass Detachment Horn Connection.

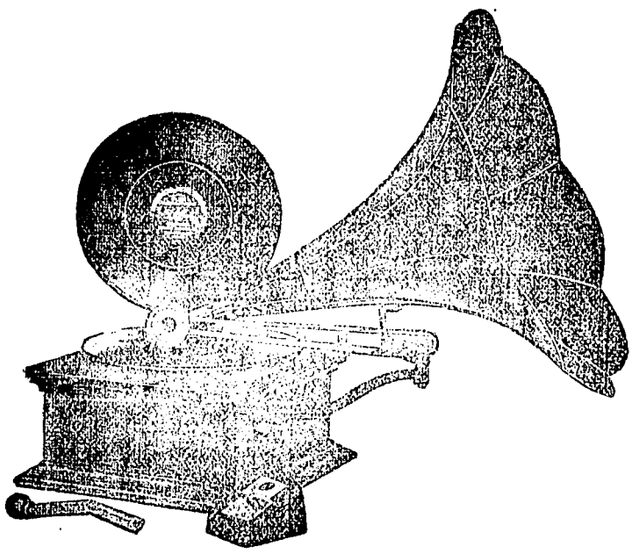

Detachment Horn Supporting Arm—
Aluminum Swinging Arm—
Noiseless and perfectly constructed Motor—
An adjustable Speed Screw—
Oil tempered bearing that will last a life time—
Indestructable Natural Tone Sound Box, etc.,
Incased in a handsomely finished quartered oak cabinet—

One Standard Talking with Flower Horn FREE to every Customer whose cash purchase checks amount to **$50.00**

See and hear this wonderful instrument and learn how easily you can obtain one.

ONE MACHINE TO A HOME

Save all your Cash Purchase Checks

Drop Price Sale Closes Sat., Feb. 1st.

THE TOGGERY

BANKER & MEYER

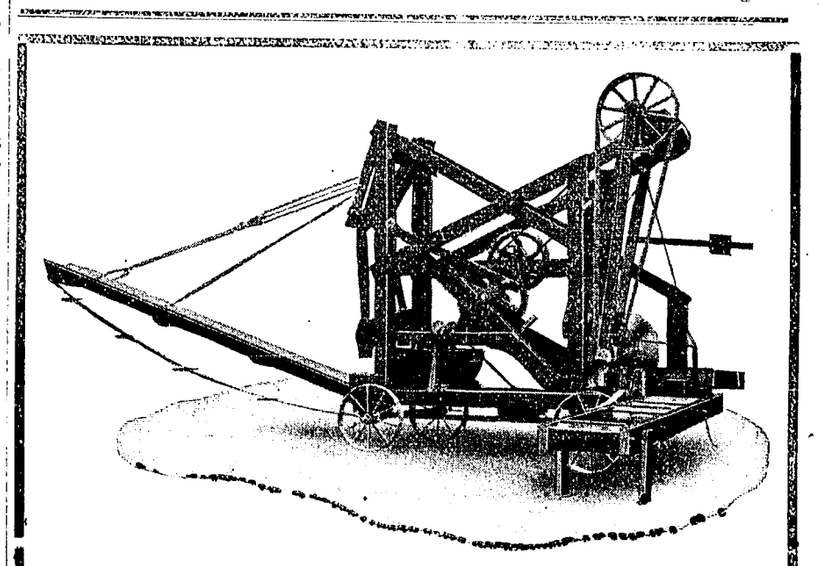

Have you timber on your farm? Why not clear it off and put out paying crops? Grapes do best on timber land. But make the timber pay also, as it will if you use Commiskey's Stove Wood Machine. It is a money maker for the user. 15 to 20 cords per day sawed, split and loaded in wagon, any desired length from 8 to 24 inches. Will cut and split all kinds of hard wood, knots also. Machine can be seen in operation at Commiskey station, near Cloverdale, on N. W. P. R. R. For particulars and price address

James A. Cummiskey

Patantee and Manufacturer, Cloverdale, California

ONLY

A FEW DAYS MORE

FOR

The Great Clearance Sale

The greatest bargain event ever held here will come to a close next Monday evening at 6 p. m.

This has been the most successful and best patronized sale we ever held, at the same time the public was greatly benefited by it.

Saturday and Monday, the last two days of the clearance sale we will offer some extra good bargains.

H. MARKS & CO.

SHORT ITEMS OF LOCAL NEWS

Personal Jottings and Newsy Notes of Town and County

H. A. Thompson was up from Hopland on Saturday.

Purses below cost at Joseph's jewelry store.

Shandy Vincent was down from Willits last Monday.

M. A. Klinke and wife, were down from Potter this week.

K. Clifford was over from Wendling early in the week.

H. Hughes, of Potter, registered at the Palace last Saturday.

Walter Day represented Philo at the county seat this week.

E. H. Higgins was over from Anderson valley early this week.

Lee K. Auten, of Willits, was a guest at the Palace last Sunday.

Born—To the wife of D. H. Lawson, in Ukiah, January 17, a son.

The Joseph Jewelry Co. will sell you a music roll at a great reduction.

J. M. Whitcomb, of Willits, was registered at the Cecille last Monday.

Harry Siems was a visitor to the metropolis last Saturday and Sunday.

W. J. McCormick, a resident of Melbourne, was in Ukiah on Monday last.

Keep out of the rain by getting a umbrella cheap at The Joseph Jewelry store.

The Diamond D. mill at Willits shut down temporarily last Saturday night.

Joe Smith, a prominent rancher of Calpella, had business in town on Monday.

The Alpine and Glen Blair mills are shut down, only watchman being employed.

Mrs. H. J. Randall returned last Sunday evening from a visit to San Francisco.

WOOD! WOOD! WOOD! Call up H. L. Fallas for good dry wood. Phone 343.

Last Sunday was a bright sunny day and was thoroughly enjoyed by all Ukiahites.

Mrs. Grace Brown of Covelo, passed through this city last Monday on her way below.

Chas. Nutter, of the Dispatch force, visited in Santa Rosa on last Saturday and Sunday.

For Sale—Rooted grape vines, Zinfandel, one year old. Apply to R. Figone, Talmage, Cal. 2t.

Brighten your home with an electrolier, the Joseph Jewelry Co. are showing some at a low figure.

The mountains surrounding this city have been covered with a heavy mantle of snow for the past week.

Eph Weiss, the expert refracting optician of San Francisco, will be in Ukiah, at Hotel Cecille, January 9th.

Sheriff Kemp, of Lake county, brought over a female patient for the local state hospital last Saturday.

Wood, Wood, wood. Call up H. L. Fallas and get dry wood right away. Delivered promptly. Phone 343.

Only one marriage license has been issued since our last issue, that of Louis H. Dam to Andrea Jensen, both of Westport.

Call up H. L. Fallas if you want some good dry wood. He has some of the best. All lengths and sizes. Phone 343.

The basketball team of the Lakeport high school have sent a challenge to the Ukiah team for a match game on February 8th.

Piano tuning and repairing by F. A. Sackett, an experienced man at the business. Leave orders at Eversoles. tf.

Workmen have been busily engaged this week in putting down a cement walk in front of the Catholic church property on West Perkins street.

Rev. Father P. J. O'Hara, formerly in charge of the Catholic church in this city, was tendered a reception by his brethern in San Francisco last Friday.

Eggs for Setting—Setting of 15 eggs for 65 cents; Buff Orpington stock. Apply to Mrs. Archibald, south of high school.

J. C. Halliday and J. P. Conner, prominent citizens of Point Arena, represented the lower coast at the county seat during the fore part of the week.

Dr. F. P. Carnac-Marquis, the well known surgeon of San Francisco, will be in this city tomorrow, Saturday. He will be found at the office of Dr. G. W. Stout.

Dr. Derrick veterinary surgeon and dentist, will shortly visit the coast and wishes all those who need his services to notify him by mail, he will then know where to call. 2t.

The ladies of the M. E. Church, South, of this city, will give a tea in the parlors of the church on February 8th. An interesting program has been arranged. Refreshments 10 cents.

Col. A. V. LaMotte paid Ukiah a visit last Sunday. He reports the prospects are every favorable this season for securing a large amount of salmon spawn at the Outlet, as there is a big run of steelheads.

Call up H. L. Fallas when you are in need of wood. He has a large supply on hand constantly. Phone 343. 5t.

Harry White, of San Francisco, passed through Ukiah last Sunday on his way to his old home in Long valley to enjoy an outing. He was accompanied by A. R. C. Cavill, the champion swimmer of the world.

Miss Irene Hildreth will give an entertainment on February, 28th, at Marks' opera house, by her Juvenile Class. It will consist of songs, recitations, dialogues etc. Outside talent included. Program will be published later.

Miss Maud Turner, of Talmage, who is taking a post graduate course at Stanford University, is suffering from a severe attack of pneumonia. Her parents, C. P. Turner and wife, left last Sunday morning to be in attendance at her bedside. Late reports say that the young lady is very low.

DIRECTORS NAME OFFICERS

Hopgrowers' Union Meets in Santa Rosa and Elect Officers

On last Saturday evening the directors of the state organization of the Pacific Coast Hopgrowers' Union met in Santa Rosa and elected the following officers: J. F. Grace, president; W. E. Lovdale, vice-president and secretary; E. F. Woodward, treasurer; B. F. Ballard, assistant secretary; M. H. Durst and Frank L. Cunningham, of this city, are the other directors of the organization.

Ordinance No. 155

An Ordinance to provide for Licensing Boxing or Sparring Exhibitions and Regulating the same.

The Board of Trustees of the Town of Ukiah City do Ordain as follows:

Section 1. Every Domestic Incorporated Athletic Club, under whose auspices professional or amateur boxing or sparring exhibitions are given in the Town of Ukiah City shall pay an Annual License of thirty dollars to the Marshal of said Town of Ukiah City, which License shall be payable prior to holding any such exhibition.

Section 2. Any License paid according to the provisions of this Ordinance shall expire on the first day of July succeeding.

Section 3. All such Boxing or Sparring exhibitions shall be conducted under and subject to the control of the Town Marshal.

Section 4. Every person engaging as principal in such boxing or sparring exhibitions shall, on the day previous to the holding of the said exhibition, file with the Town Marshal of said Town, a certificate on the part of some reputable physicion, resident of said Town, to the effect that he, the principal, is in good physical health, and capable of enduring the strain of a boxing and sparring exhibition of the kind proposed to be held (describing the same.)

Section 5. Any Domestic Incorporated Athletic Club violating any of the provisions of this Ordinance, shall forfeit its license to hold such exhibitions.

Section 6. The provisions of Section one of this ordinance, shall not apply to any Domestic Amateur Athletic Club, holding amateur boxing or sparring exhibitions in its own Gymnasium, and to which boxing or sparring exhibitions no admission fee is charged.

Section 7. Any person, association or corporation violating any of the provisions of this ordinance shall be deemed guilty of a misdemeanor and, upon conviction thereof, shall be punished by of fine of not less than Ten Dollars nor more than One Hundred Dollars, or by imprisonment in the county jail, of not more than fifty days, or by both such fine and imprisonment.

Section 8. This Ordinance shall take effect, and be in force from and after its publication.

In Board of Trustees passed this 29th day of January, 1908.

T. J. WELDON,
President of said Board of Trustees.
Assest: Lee Cunningham,
City Clerk.

The vote on the passage of the foregoing Ordinance was as follows:
Ayes, Trustees Lucas, Marks, Miller, Smith and Weldon.
Noes: None.
Absent: None.

Lee Cunningham.
City Clerk.

Ordinance No. 156

An ordinance fixing and regulatng the use of sewers by private individuals and the manner of connectingwith the same in the Town of Ukiah City, creating the office of Sanitary Inspector and prescribing his duties and fixing his compensation.

The Board of Trustees of the Town of Ukiah City do ordain as follows:

Section 1. There shall be a sewer committee for the Town of Ukiah City, consisting of three members, appointed from the Board of Trustees by the President at the first regular meeting of said board after the biennial election of officers for the said town.

Section 1½. A new municipal office is hereby created, the incumbent of which shall be known as "Sanitary Inspector," and who shall hold office during the pleasure of said Board of Trustees. His duties shall be such as are hereinafter prescribed; and until otherwise ordered the salary of such officer shall be ten dollars per month, payable as other salaries are paid; but the Board of Trustees may from time to time change such salary by order duly made and entered in its minutes.

Section 2. No person, firm, partnership or corporation shall construct or maintain or suffer to be or remain upon his or their premises or upon premises under his or their control any privy, privy-vault, cess-pool, sink or drain without connecting the same with the public street sewer in the manner prescribed by this ordinance if there be a sewer in the street on which such premises may be situate with which the same may be connected. Every person, firm, partnership or corporation owning or having under his or their control any property, dwelling or building from which sewerage is discharged into or upon any public highway, stream, water course, or public place or from which sewerage is discharged into any drain, cess-pool, private sewer or other receptacle whatever shall make connection with the public sewer in the manner prescribed by this ordinance upon any street on which his or their property may have a frontage. Any person failing to comply with the provisions of this section for more than ninety days after the construction and final acceptance of a public street sewer in a street adjacent to his premises is guilty of a misdemeanor.

Section 3. No person shall uncover the public sewer for any purpoes or make connection therewith or uncover for public inspection or for connection any branches thereof or any manhole or flushtank, unless by consent and under the supervision of the City Engineer or his duly authorized agent, and no person shall do or cause to be done any injury of any kind in any manner to any of the appliances or parts of the public sewer.

Section 4. No person shall make or cause to be made any connection for the removal of sewerage from any premises with the storm water drains of said town or with any stream or water course within the limits of the said town.

Section 5. No pipe drain from any hotel, restaurant, dwelling house, electric plant, steam engine, creamery, laundry, or soap factory, shall be permitted to connect with a public sewer unless the same be carefully trapped with a "grease trap" before crossing the inner line of the sidewalk, so as to prevent all grease from flowing into such sewer pipe. There shall be a trap and fresh air inlet between such grease trap and the building, and no pipe drain shall be permitted to connect from any livery stable or any wash rack with any sewer unless the same be trapped with a "sand trap" so as to prevent sand or dirt from flowing from such stable or wash rack into said sewer main.

Section 6. Every pipe connecting with the sewer, from a point five feet outside the foundation walls of the building, must be either of heavy cast iron or of salt glazed vitrified earthenware; must be sound and impervious in all its parts and free from all imperfections; must be solidly laid on a true grade, and as nearly as possible, in a straight line; all changes in its direction must be made with a properly curved pipe; must be jointed in the best manner and covered for a depth of at least one foot with well rammed, fine earth, entirely free from stones and rubbish. Within forty-eight hours after the back filling of the trench is completed the paving or ballast must be replaced, and the street left in good condition and to the satisfaction of the City Engineer, or his duly authorized agent.

Section 7. No drain connected with the public sewer shall be laid with a less inclination or grade than 1 in 100 without the permission of the City Enigneer or his duly authorized agent.

Section 8. All drains connected with the public sewer shall be four inches in its interior diameter and no person or corporation shall lay any pipe or conduit for any purpose whatever, in any street within five feet on either side of the public sewer in said street without the permission of the committee on sewers.

Section 9. No more than one building shall be connected with the public sewer through one drain pipe without permission of the City Enigneer or his duly authorized agent.

Section 10. In opening trenches on any public street or way the paving or ballast must be removed with care and placed apart from the remainder of the earth excavated so that the same can be replaced after the trench has been refilled; the sides of the trench must be sheeted or braced when directed and in the manner directed by the City Engineer or his duly authorized agent. The earth thrown from the trench must be placed so as not to obstruct the gutter and so as to cause the least obstruction to public travel. Gas and water pipes must be protected from injury,, and the trench inclosed and lighted at night, and every precaution taken to prevent injury to person or property during the progress of the work.

Section 11. Any settlement over a drain on any street or public way occurring within sixty days after the work has been completed shall be repaired at the expense of the owner of the property from which such drain has been laid and to the satisfaction of the Street Committee.

Section 12. Notice must be left at the office of the City Engineer twenty-four hours prior to the beginning of any work upon a drain, and no material shall be used or work covered until inspected and approved by the Sanitary Inspector or his duly authorized agent.

Section 13. Every connection of a water closet, sink, basin, or other vessel connected with a soil pipe or drain must be separated from it by a trap offering an obstacle to the passage of air equal to not less than one inch depth of water.

Section 14. All details of the work of connecting with the public sewers, of the materials to be used and the quality of the same, of plumbing work for water closets, sinks, etc., shall be in accordance with this ordinance. All materials used must be of a kind and quality to be approved by the said Sanitary Inspector.

Section 15. No hopper closet shall be set up which has a trap of less than one and three quarters inches seal; provided, that no pan closet shall be used in any house connected with said sewer.

Section 16. No connection may be made at any part of the house drainage system with roof gutters or any other channel for the conveyance of rain water save that plumbing fixtures may be supplied from tanks constructed to store rain water for such purpose, the overflow of such tank not being connected with the drainage system.

Section 17. All soil and waste pipes shall be as direct as possible and all parts of the work shall be so arranged that they may be at all times readily examined and repaired.

Section 18. Every person, firm or corporation who shall engage in the business of making sewer connections in the said town shall file a bond, to be approved by the Board of Trustees, in the penal sum of five hundred dollars, conditioned to indemnify and save harmless the said Town of Ukiah City from all damages arising from any connections, made by them, with the public sewers.

Section 19. No person shall allow any surface water or rain water from the ground or roofs of houses or buildings to enter any pipe or drain, or any vessel or slop stone connected with any pipe or drain connected with the public sewers, or to admit any drainage water from any cellar into such pipe or drain without obtaining permission from the Committee on Sewers.

Section 20. No person shall throw or deposit, or cause to be thrown or deposited in any vessel or receptacle connected with a public sewer, any garbage, vegetable parings, ashes, cinders, rags, or any other thing or matter whatsoever, except feces, urine, the necessary water closet paper, and liquid house slops; or to allow any house drain to be connected with any privy vault or cess-pool, or underground drain, or with any other channel conveying water or filth, excepting the soil pipes and plumbing work of the house or building.

Section 21. The ground shall be excavated in open trenches to the required depth and width. The trench shall be six inches wider on each side than the exterior diameter of the pipe. Excavations shall begin at a point to be designated by the Sanitary Inspector or by his duly authorized agent.

Section 22. The mechanic doing the work shall pump out or otherwise remove any water or sewage which may accumulate in the trench and shall construct dams or do other work necessary for keeping the trench clear of water and sewage during the progress of the work.

Section 23. The sides of the trench shall be supported with suitable planking and bracing, wherever necessary, to prevent the caving of the trench, and if the natural bottom of the trench is not a suitable one on which to lay the pipe, the excavation shall be increased to such depth as may be necessary, and brought up to the required grade with clean sand or other material, as the City Engineer or his duly authorized agent may direct.

Section 24. During suspension of the work at night or other times a stopper must be placed in the end of the pipe last laid, to prevent earth and other substances from entering or washing into the pipe.

Sec. 25. Each joint of pipe must be laid on a firm bed and in conformity with the grade and alignment, given by measuring down from a tightly stretched line running parallel with the trench and grade, said line to be supported over the trench by bars placed across the trench at points to be designated by the Sanitary Inspector or his duly authorized agent.

Section 26. The cement mortar must be composed of the best quailty of fresh Portland Cement, mixed in the proportions of one part cement to two parts clean sharp sand, the cement and sand must be mixed dry, the water afterwards added and the mortar made fresh for the work in hand. No mortar shall be used that has been standing over two hours.

Section 27. In cementing, the space between the spigot ends of the pipes and sockets, must be uniformly and completely filled with cement mortar and pressed into place with the fingers, the filling of the socket must extend one inch beyond it, and be rounded out to the outside of it all around the pipe.

Section 28. The work must be water tight at all points and any leaks or other defects discovered at any time, must be immediately repaired, and any pipe which has been disturbed from any cause must be taken up, the joints cleaned and relaid. No pipe shall be laid in water, nor shall water be allowed in or around it, until the cement has set perfectly.

Section 29. The interior of the drain shall be carefully freed of all cement, dirt and other superfluous material of every description, as the work proceeds for which purpose a disc filling the entire bore of the pipe, and attached to a rod sufficiently long to pass two joints from the end of the pipe last laid, shall be continuously worked through.

Section 30. After the pipe has been properly laid and jointed, and the mortar has set, the trench shall be carefully filled with loose earth free from clods and stones, care being taken not to disturbe the pipe. After the first layer of one foot has been carefully rammed or soaked with water, the remainder of the trench shall be filled and rammed as the engineer or his duly agent may direct. Walking on the pipe will not be permitted.

Section 31. From a point at least three feet outside the foundation walls of any building, no material may be used, within or under the building, for soil, waste or vent pipes, other than galvanized wrought-iron, or castiron pipes, with securely leaded or screw joints, or lead pipes with wiped joints. Cement or putty joints, tin or sheetiron pipes, whether galvanized or not, shall not be used.

Section 32. If the said Sanitary Inspector or his agent deems it necessary he may require that before the fixtures are placed in connection with the plumbing of any house or building, and before the soilpipe is connected with the drain, that the outlet of the soilpipe and all openings into it shall be hermetically sealed, and the pipe filled with water to its top and every joint carefully examined for leaks. Any leak that may be found shall then be securely closed before the connections are made with the housedrain; except that in case of inspection of plumbing already existing, the peppermint, ether or smoke test may be used.

Section 33. In making all lead joints on castiron pipes a gasket of oakum must be used and the lead melted and poured in and thoroughly caulked with tools made for the purpose.

Section 34. All soilpipes leading from closets must be four inches in diameter, and all pipes leading from bathtubs, sinks, washbasins or other vessels shall not be less than one and one-quarter inches in their interior diameters.

Section 35. All tee connections on soilpipes must be of the sanitary pattern.

Section 36. All traps in any building shall be vented with castiron or galvanized wroughtiron pipes, of not less than the size of the waste pipe connected with said trap; except where the closet is situated on the ground floor a two inch vent can be used, otherwise said ventpipe shall be full bore to a point above the roof, and in cases where the end of said ventpipe is within less than twelve feet of any window which may be above the same, then the said ventpipe shall extend at least two feet above such window.

Section 37. Where two or more fixtures are connected with the same wastpipe, the lower trap on said wastepipe shall be vented to the roof, or the same may join the vent of the upper fixture at a point not less than one foot above the highest point of said upper fixture.

Section 38. No horizontal venting will be allowed. All changes in the direction of any ventpipe must be made at an angle of not less than 45 degrees, nor shall any trap be vented at a greater distance than two feet from the hip of the same. In making all joints between iron and lead pipes a brass soldering nipple or brass ferule must be used.

Section 39. No slop-hopper shall be set up in any dwelling, and any slop-hopper connected with the house drainage shall be provided with a suitable strainer and shall be securely trapped unless said slop-hopper is connected with the housedrain at a point not more than thirty (30) inches, above the greasetrap, said thirty inches to be measured along the line of said housedrain from the inlet of the greasetrap to the base of the slop-hopper.

Section 40. All fixtures must be separateely and effectively trapped and the traps must be placed as near the fixture as practicable. No bell-traps will be allowed in any case. All greasetraps and slop-hoppers shall be so placed that rain water and surface water cannot flow into them. Sandtraps shall be so constructed that they can be readily opened and cleaned, and all freshair inlets shall be brought to the top of the ground and shall be protected by a suitable box with perforated cover.

Section 41. The pipes leading from sinks, bathtubs, basins and washtrays may discharge into a slop-hopper placed outside of the building, and in that case the traps on said pipes need not be vented if the horizontal distance from the outlet of the fixture to the slop-hopper does not exceed five (5) feet and the vertical distance does not exceed four (4) feet.

Section 42. It shall be the duty of the Sanitary Inspector and his duly authorized agents, to enforce full compliance with this ordinance in relation to the sewer connections, the construction of housedrains and plumbing work and the exclusion of all improper substances from the drains and sewers. He shall also keep a record of all work supervised by him, when and by whom the same was made and a record of his approval or disapproval of the same and at each meeting of the Board of Trustees he shall make a report showing what, if anything has been done in regard to sewers during the month past.

Section 43. The said Committee on Sewers shall have power to stop and prevent from discharging into the public sewers any private drain through which substances are discharged which are liable to injure the sewers or to obstruct the flow of the sewerage.

Section 44. Any work not herein specified, but which may be fairly implied shall be properly executed, and all to be completed in a thorough and workmanlike manner.

Section 45. All work must be done subject to the approval of the Sanitary Inspector or his duly authorized agent.

Section 46. Any person violating any provision of this ordinance shall be guilty of a misdemeanor and on conviction shall be punished by a fine of not less than five dollars nor more than forty-five dollars; and if default be made in the payment of such fine imposed, or any part thereof, then he may be imprisoned one day for each dollar of such fine remaining unpaid, and each day's continuance of such violation shall be deemed a separate offense.

Section 47. Ordinance No. 83 and all ordinances and parts of ordinances in conflict with this ordinance are hereby repealed; provided, however, and except that the right to prosecute for any violation of Ordinance No. 83 is hereby saved to the Town of Ukiah City.

Section 48. This ordinance shall take effect and be in force from and after its publication.

In Board of Trustees passed this 29th day of January, A. D. 1908.

T. J. WELDON,
President of the Board of Trustees.
Attest: Lee Cunningham, City Clerk.

The vote on the passage of the foregoing ordinance was as follows:
Ayes: Trustees Miller, Marks, Smith.
Noes: Trustees Lucas, Weldon.
Absent: None.
Attest: Lee Cunningham, City Clerk.

Mrs. Mable York and Mrs. Bertha Emery having dissovled partnership in the millinery business. Mrs. Emery will continue the business at the same old stand. Those indebted to the firm will please call.

The White House Remnant Sale

Fall Dress Goods, Ladies' Tailor-made Suits and Coats, Misses' Suits and Long Coats

Men's and Boys' Suits and Overcoats will be sold at a big reduction in price

Kimonos, Flannels and Flannelettes will be sold at cost prices

General Store **Jamison Bros.** Opp. Palace Hotel

Something Nice in the House

Some people on entering a house see the furniture, others the walls, others the ceiling--st others note only the hostess. Every last one of them walks on the carpets or other floor covering and makes some mental memo about it. Your carpets all right? Good place, this, to make it so. Prices about as low as the floor you ought to cover.

Hutchison & Roeder

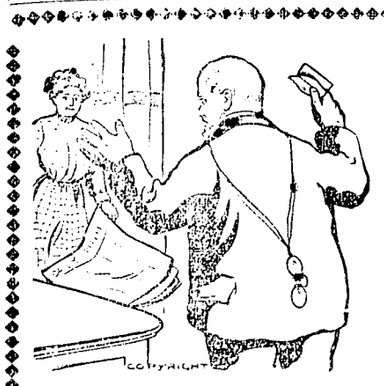

Lost-A Pair of Glasses

Don't "go it blind," don't think the world's come to an end, don't even swear, if you loose or break your eyeglasses or spectacles—simply come here and get a new pair. Won't cost as much as you think. Eyes examined free. Oculist's prescriptions filled. "Everything optical" at Joseph' Jewelry store, Ukiah.

ROCKERS! ROCKERS!

We have a complete line of rockers which we offer at a bargain. Come and inspect them. We also carry a fine line of Brass Beds and bedroom furniture. Don't fail to give us a call.

J. W. EVERSOLE

Summons

In the Superior Court, County of Mendocino, State of California.

Isabell E. McDole, Plaintiff vs. Arthur A. McDole, Defendant.

Action brought in the Superior Court of the County of Mendocino, State of California, and the Complaint filed in the office of the Clerk of said County of Mendocino. Robert Duncan, Attorney for Plaintiff.

The People of the State of California send Greetings to: Arthur A. McDole, defendant.

You are hereby directed to appear and answer the complaint in an action entitled as above, brought against you in the Superior Court of the County of Mendocino, State of California, within ten days after the service on you of this summons—if served within this county; or within 30 days if served elsewhere.

And you are notified that unless you appear and answer as above required, the said plaintiff will take judgment for any money or damages demanded in the complaint, as arising upon contract, or will apply to the court for any other relief demanded in said complaint. Said action is brought to obtain judgment of divorce betwen plaintiff and defendant.

Given under my hand and the Seal of the Superior Court of the County of Mendocino, State of California, this 28th day of December, A. D., 1907. Hale McCoOWEN, Clerk.

Seal Jan 3. 9 t.

Dividend Notice

The Savings Bank of Mendocino county has declared a semi-annual dividend to its depositors for the half year ending December 31st, 1907, at the rate of three and one half per cent per annum, payable on and after January 2nd, 1908.

J. H. Barker, President.
Arthur L. Tracy,
3t. Cashier and Secretary.

The Albertinum Orphanage.

We hereby give notice that the following children were admitted into the Albertinum Orphanage Ukiah, Mendocino County, California, since the last publication, January 1908.

Half orphans: Aloysius Fueller age 2 years; Angelo Blanco age 2 years. Dominican Sisters.

The Price of Peace

The terrible itching and smarting, incident to certain skin diseases, is almost instantly allayed by applying Chamberlain's Salve. Price 25 cents. For sale by J. R. Mathews, Ukiah Cal.

Notice For Publication

Department of the Interior, United States Land Office, Oakland, California, December 14, 1907.

Notice is hereby given that Conrad Gschwend, of Wendling, County of Mendocino, State of California, has applied to purchase, under the act of Congress of June 3, 1878, as extended by act of August 4, 1892, the n e ¼ n e ¼, section 10, t 15 n, r 15 w., M. D. M. and will offer proof to show that the land sought is more valuable for its timber or stone than for agricultural purposes, and to establish his claim to said land before the county clerk, at Ukiah, California, on the 24th day of February, 1908.

He names a his witnesses:

Fred Duffield, of Christine, California; Frank Pallady; Louis Gallin, of Wendling, California; George F. Havens, of Ukiah, California.

Any and all persons claiming adversely the above described lands are requested to file their claims in this office on or before said 24th day of February, 1908.

T. G. DANIELLS, Register.
Dec. 20-9t.

S. F. B. C.

In Starting a Business Career Look Beyond Your Time in School Into The Great Future

Careful consideration of the great future will certainly bring you to the San Francisco Business College to take your course.

This school not only gives you the most thorough and practical education possible, but it is in close touch with the great business opportunities offered in the rapidly rebuilding city. We could place five times as many men as we have with good firms, where fair wages are paid at the beginning, and every opportunity offered to advance.

Scores of Mendocino county young people have taken courses in our school and we cheerfully refer you to any of them.

We have standing calls from three of San Francisco's great business enterprises for competent young men who are capable of being advanced to high positions.

We can furnish good board and comfortable room for $22.50 per month.

Write for full particulars.

Albert S. Weaver, Pres.

SAN FRANCISCO BUSINESS COLLEGE

733 Fillmore Street San Francisco, Cal.

KELLEN & GOWAN'S MACHINE SHOPS,

Woodsaw outfits built to order, both dragsaw and circular saw outfits. Pumping plants installed. Cold-rolled steel. Machine bolts, Cap screw, Set screw, cold pressed hex nuts kept in stock. Chilled plow points ground 15 cents each, $1.50 per dozen. Cast iorn shaft boxes, collar and flanges in stock. Derrick Windlasses built to order. All kinds of old castings bought. Patronize home industry. We can save you money on the above work. Second hand machinery bought and sold.

Ukiah, - - California

SUITES WITH BATHS HOT AND COL

All Stages Start First From THE

Hotel Cecille

Only Modern Hotel in Ukiah

Malpas & Cosgrove, Props.

NEWLY FURNISHED THRUOUT UKIAH, CALIF.

The California Oyster Market and Chop House

GEO. TOPUZES & COMPANY

Best Restaurant in Town. Can Handle All Kinds of Banquets. Fresh Oysters Daily

First-Class Cook from San Francisco

Ideal Service.

STATE STREET NEW MEYER BUILDING

If You Want the BEST WHISKEY Buy the

Capitol O. K. or Lawton Rye

B. S. HIRSCH, Agent

Wholesale Liquor Dealer *117 W. Perkins St.*

Chico Nursery Company

Chico, California

Prities wishing anything in the nursery line should write to the Chico Nursery. Trees will be delivered at the following stations: Ukiah, Willits, Sherwood, Ft. Bragg, Little River, Cloverdale, Healdsburg, Santa Rosa. Write to the nursery for price list and catalogue. First delivery in January. Our prices are low and our trees number 1.

J. S. THOMASON
Salesman

THE AUDUBON

928 Ellis St., San Francisco

¶ A strictly first class rooming house, only a half block from Van Ness Avenue.

¶ Rooms en-suite or single. Rates $1 per day up All modern conveniences, also elevator. Public grill next door.

¶ Special attention given to patrons from Mendocino and Lake counties.

¶ Write for special rates by the week.

C. E. Ganter, Manager — Mrs. L. H. McClure, Proprietress

The Netherland

EUROPEAN HOTEL

200 Modern ROOMS — IN THE CENTER OF SAN FRANCISCO — CENTER RATES 75c to $2 PER DAY

1139 Market St.

Bet. 7th and 8th Sts. — Mgt. formerly of RUSS HOUSE

FROM DEPOTS Take any Car on Market Street except Sutter or Eddy Street car

Hotel Hamlin

EDDY AND LEAVENWORTH STS.

Contains 100 beautifully furnished steam heated apartments, 40 baths. Private telephone service. Sample rooms for commercial travelers. Eddy St. cars from ferry pass the door and connect with 3rd St. cars from S. P. Depot. Rates from $1.00 up. Phone Private Ex. Franklin 428.

The Hamlin is the new headquarters of Mendocino Business men

San Francisco

Now Open

Hotel Robins

Post St near Jones
SAN FRANCISCO

Best Accommodations. Best Rates in City.

European Plan per day $1 up
With Private Bath, $1.50 up

New, modern, 140 light airy rooms all outside, 75 private baths. Furnished as Annex to Palace Hotel strictly first class. Steam heat, hot water and phone in every room. From Ferry, Sutter St. cars; from 3rd St. Depot, 3rd St. cars, transfer to Sutter.

M. Johnson, Prop.
formerly of Johnson's Restaurant.

"THE CABIN"

Headquarters For Mendocino and Lake County people. The best place in Frisco to quench your thrist.

McGimsey & Levy

1804 Geary Street, near Fillmore

60 YEARS' EXPERIENCE

PATENTS

TRADE MARKS
DESIGNS
COPYRIGHTS &c.

Anyone sending a sketch and description may quickly ascertain our opinion free whether an invention is probably patentable. Communications strictly confidential. HANDBOOK on Patents sent free. Oldest agency for securing patents. Patents taken through Munn & Co. receive *special notice*, without charge, in the

Scientific American.

A handsomely illustrated weekly. Largest circulation of any scientific journal. Terms, $3 a year; four months, $1. Sold by all newsdealers.

MUNN & Co. 361 Broadway, New York
Branch Office, 625 F St., Washington, D. C.

For Rent—Large house of 6 rooms furnished or unfurnished. Large barn and out buildings. Inquire at 736 North Oak street, Ukiah.

Rock Candy.

"Originally what is now known as rock candy," explained a confectioner to a reporter, "was called in the trade Gibraltar rock. Originally, also, it was the purest kind of candy, for it was crystallized sugar pure and simple. Ordinarily it is purer now than many other candies. Hawthorne, in 'The House of the Seven Gables,' describing a small store, says, 'For instance, there was a glass pickle jar filled with fragments of Gibraltar rock—not, indeed, splinters of the veritable fortress, but bits of delectable candy.' Other writers of even earlier date than that speak of Gibraltar rock. It appears, however, that the Gibraltar was finally dropped, and it became known as rock candy. I have a price list issued in 1848 to the candy trade in which Gibraltar rock is the name given, though after that it is quoted as rock candy. Throughout England it is known as Gibraltar almost exclusively outside of the large cities. In the latter, as here, the Gibraltar is dropped, and it is called rock candy."

A Dismal Failure.

A young jobbing firm in New York overbought for the fall trade. Their heaviest mistake had been in a line of overcoats, which, it looked, they would have to carry over a season. Efforts to get cash for the stock were fruitless except at ruinous rates. At last the firm went to an old timer in the trade for advice.

"Well," said the man of experience, "you've got a pretty good list of customers. Just divide the coats up into lots of thirteen each. Send a batch apiece to some of your sharpest customers, but make out the bills for twelve. They'll be so tickled to get one coat for nothing that they'll take 'em all."

The scheme had been tried before the men met again. The old timer waited for his praise.

"Well, didn't they keep the coats?" he asked.

"Yes," returned the jobber sadly. "One each—the one that wasn't billed." --New York Times.

The Hanging Judge.

When Lord Norbury, "the hanging judge," as he was called in Ireland, was sentencing a man to death for stealing a watch, he said:

"My good fellow, you made a grasp at time and caught eternity."

Nothing seemed to please Lord Norbury more than the continual uproar in court, created by his puns.

"What is your occupation, my honest man?" he asked a witness.

"Please, your lordship, I keep a racket court."

"So do I," said the judge.

When Lord Norbury was being buried, the grave was so deep that the ropes by which the undertaker was letting down the coffin didn't reach to the bottom. The coffin was left hanging midway while somebody went for new ropes.

"Aye," cried one in the crowd, "give him rope enough; don't stint him. He was the boy that never grudged rope to a poor body."

Economy.

Economy is the science of buying a two dollar hat for $3.75 when a good one may be had for $4. It is a harmless and fascinating pursuit for those who can afford it, but a poor man has no business to fritter away his time and substance on such extravagances. Women are particularly addicted to it and often become so skillful that they are able to get through January without encroaching on their April allowance. Men who have such wives are naturally very proud of them and are willing to redouble their efforts, if necessary, in order to provide them with the means to develop the habit.—Life.

Discovering Writers.

The rejection of a manuscript often left a pang, but the acceptable manuscript, especially from an unknown hand, brought a glow of joy which richly compensated me for all I suffered from the others. To feel the touch never felt before, to be the first to find the planet unimagined in the illimitable heaven of art, to be in at the dawn of a new talent, with the light that seems to mantle the written page, who would not be an editor for such a privilege? I do not know how it is with other editors who are also authors, but I can truly say for myself that nothing of my own which I thought fresh and true ever gave me more pleasure than that I got from the like qualities in the work of some young writer revealing his power.—W. D. Howells in Atlantic.

He Knew His Sister.

Since the engagement of his pretty sister her small brother had been puzzling his head to understand what it meant.

"Why," exclaimed his mother, "Mr. Skeggs has asked sister to marry him. That means that he'll take care of her."

"[illegible] her things?" asked the boy.

"[illegible]"

"[illegible] and dances and ice cream and everything?" he persisted.

"Yes," was the answer.

The boy thought it all over for a moment, and then he said:

"Well, that man's got lots of courage, hasn't he?"—Ladies' Home Journal.

REPORT OF THE
PUBLIC ADMINISTRATOR
OF MENDOCINO COUNTY.

To the Hon. J. Q. White, Judge of the Superior Court of the County of Mendocino, State of California.

John Taylor, Public Administrator of the County of Mendocino, State of California, respectfully makes this return of all estates of decedents which have come into his hands for the term commencing July 1, 1907, and ending Dec. 31, 1907, in pursuance of the provisions of Section 1736 of the Code of Civil Procedure.

Date 1908	Name of Decedent	Approximate Value of Estate as far as Ascertained	Money Which Has Come Into The Hands of The Administrator	Fees and Expenses Paid By Administrator	Balance of Money in Hands of Administrator	Money in County Treasury	Money on Deposit to Credit of Estate of Decedents	Property exclusive of Money in Hands of Administrator
Jan. 2	Jesenius Thompson	$ 1327	$ 1327	$ 468	$ 859 00		$ 859 00	
"	Anthony Friel	12,492	12 492	2017	10,475 00	1.00	10,475 00	
"	Christopher Donnelly	549	229	318	319		338 00	

John Taylor, being duly sworn, deposes and says: That he is the Public Administrator of the County of Mendocino, State of California, and that the foregoing is a full, true and correct return of all estates of decedents which have come into his hands for the estates hereinbefore named. That he was not at any time interested in the expenditures of any kind made on account of any estate he administers, nor is he associated in business or otherwise with any one who is so interested.

JOHN TAYLOR.

Subscribed and sworn to before me, this Jan. 2, 1907.

(SEAL)

MAURICE HIRSCH,
Notary Public in and for Mendocino Co., Cal.

PROFESSIONAL CARDS.

H. J. TRACHMAN M. D.
SPECIALIST
2nd and 4th Sundays at Hotel Cecille
UKIAH - - - - CAL.

W. L. JENKINS
ATTORNEY AT LAW
White Building
UKIAH - - - CAL.

DR. W. A. WHITLOCK
PHYSICIAN AND SURGEON
Ukiah, Cal.
OFFICE AND RESIDENCE—EVANS HOUSE 412 N. State St Phone Main, 111.

J. W. PRESTON
Attorney and Counselor at Law
Will Practice in all state and Federal Courts
UKIAH, CAL

DR. CHAS. E. PEIRCE
OSTEOPATHIC PHYSICIAN
Office—Palace Hotel, room —. Hours—10 to 12 a. m., 2 to 4 p. m. Other hours by appointment. Telephone No. 34

S. P. BEATTIE
Real Estate Agent
WILLITS, CAL.
Dealer in City and Country Property. All letters asking for information promptly answered

DR. A. L. GIBSON,
DENTIST
Ukiah, Cal
OFFICE—McGlashan Building.

W. G. POAGE,
ATTORNEY and COUNSELOR AT LAW.
Ukiah, Cal.
Will practice in all the courts of the state. Prompt attention given to all business entrusted to his care. OFFICE: School St., south of Christian church.

ROBERT DUNCAN.
DISTRICT ATTORNEY and ATTORNEY AT LAW,
Ukiah City, Cal.
Will practice in all the Courts of the State. Prompt attention given to all probate business and civil business to which the county is a party.
OFFICE—Upstairs in Court House.

J. Q. WHITE? — J. A. REDDOCK,
ATTORNEY-AT-LAW
Ukiah City, Cal.
Business promptly attended to in all state and Federal Courts or before any of the Departments.
OFFICE—Marks Building, S. of Court House

THOMAS, PEMBERTON & THOMAS
ATTORNEYS and COUNSELORS AT LAW
Ukiah, Cal.
OFFICE—In Postoffice Building, Corner State and Perkins streets.
Will practice in all State and Federal Courts

McNAB & HIRSCH
Attorneys and Counselors at Law
Ukiah, Cal.
Will practice in all state and Federal courts
Office—In Odd Fellows' building.

DR. IDA M. LATHROP
WOMEN AND CHILDREN'S DISEASES A SPECIALTY
Ukiah, Cal.
Residence at Hotel Cecille
Office No. 204 Oak st. Phone, 613

DR. E. G. CASE,
DENTIST
Ukiah City, Cal.
OFFICE—Corner Oak and Standley Streets
One block west of Sheriff's Office.

Rental Business. Insurance
J. M. OWEN
REAL ESTATE UKIAH, CAL.
Agent Northwestern Mutual Life Insurance Company. Phone 554

DR. J. R. THOMAS
DENTIST
Office—White Building

Economical.

"I believe I have found the prize woman economist," said an east side baker the other day. "She has just moved into my neighborhood, and I understand the family is by no means poor. The wife came into my place Monday and bought a dozen small cakes. I supposed they were for tea that evening. Imagine my astonishment when she came back Friday evening carrying a small paper sack, from the depths of which she carefully drew forth three of the identical cakes I had sold her four days before. Nodding her head toward them, as she set them down on the counter before me, she said sweetly, 'Won't you please exchange these for some fresh ones?' at the same time indicating a batch that I had brought from the oven not half an hour before."

"Well, what did you do?" asked the baker's sympathetic friend.

"Do? I gave her three of the fresh ones. I think I must have been mesmerized. Next thing I know she will be bringing back the bread crusts to have new loaves put inside them."—Columbus Dispatch.

SCHOOL SHIP BLOWS UP.

Eight Are Killed When Boilers on Antiquated Craft Explode.

Kiel, Nov. 7.—The boilers of the German school ship Blucher exploded yesterday, while the vessel was near Murwick. It is reported that eight men were killed and twenty injured.

The Blucher is a German torpedo school ship. She was built at Kiel in 1877, and usually has on board about 360 officers and men. Her armament consists of several old 5.9 inch Krupp guns and some smaller quick-firing guns.

NOTICE TO Tax-Payers

Taxes!

As required under Sections 3746, 3748 and 3749 of the Political Code of the State of California, notice is hereby given that the taxes on all Personal Property secured by Real Property, and one-half the taxes on Real Property will be due and payable on

SECOND MONDAY IN OCTOBER

and will be DELINQUENT on the

Last Monday In January

Thereafter at 6 o'clock p. m., and that unless paid priod thereto, 15 per cent will be added to the amount thereof, and that if said one-half is not paid before the

LAST MONDAY IN APRIL

next at 6 o'clock p. m., an additional 5 per cent will be added thereo; that the remaining one-half of the taxes on all real property will be payable on and after the

FIRST MONDAY IN JANUARY

next and will be delinquent on the

LAST MONDAY IN APRIL

next thereafter at 6 o'clock p. m. and that unless paid prior thereto, 5 per cent will be added to the amount thereof.

Second—That all taxes may be paid at the time the first installment as herein porvided, is due and payable.

Third—That the place at which payment of taxes may be made will be at the office of the Tax Collector, in the Court House at Ukiah, Mendocino County, California.

W. S. VAN DYKE,
Tax Collector.

Our Clubbing Rates

The Dispatch-Democrat in addition to giving its subscribers a relief Map of Mendocino county, will give all of our subscribers who wish to take Bryan's Commoner or the Weekly Examiner the benefit of our commission on the same.

The Dispatch, one year	$2.50
The Commoner, one year	1.00
Both papers	$3.25
The Dispatch, one year	$2.50
The Weekly Examiner, one year	1.50
Both papers	$3.60

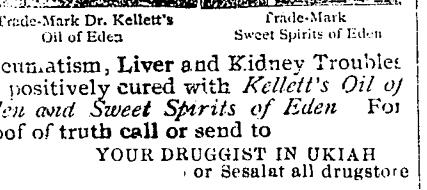

Trade-Mark Dr. Kellett's Oil of Eden — Trade-Mark Sweet Spirits of Eden

Rheumatism, Liver and Kidney Troubles are positively cured with *Kellett's Oil of Eden and Sweet Spirits of Eden* For proof of truth call or send to
YOUR DRUGGIST IN UKIAH
or Sesalat all drugstore

Cancer Cured

Without Knife or Pain—No Pay Until Cured

IN WOMAN'S BREAST ANY LUMP IS CANCER

FREE BOOK—CURE YOURSELF AT HOME

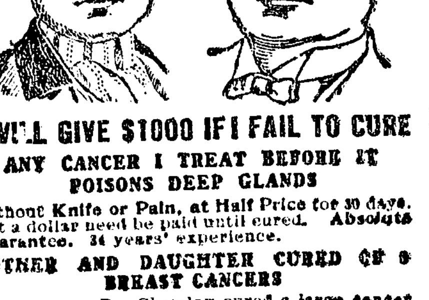

I WILL GIVE $1000 IF I FAIL TO CURE ANY CANCER I TREAT BEFORE IT POISONS DEEP GLANDS

Without Knife or Pain, at Half Price for 30 days. Not a dollar need be paid until cured. Absolute Guarantee. 34 years' experience.

MOTHER AND DAUGHTER CURED OF 6 BREAST CANCERS

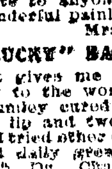

Dr. Chamley cured a large cancer in my breast at my home in 1899. Two years before that he cured my mother of large cancer in each breast. We have both been entirely well ever since. Mother and I together know of at least fifty of his almost miraculous cures. Dr. Chamley saved our lives and we will write to anyone wanting information about his wonderful painless treatment.
Mrs. Arthur Balache, Vallejo, Cal.

"LUCKY" BALDWIN CURED OF 3 CANCERS

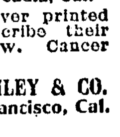

It gives me great pleasure to say to the world that Dr. S. R. Chamley cured a large cancer in my lip and two in my throat. I had tried other doctors and X-Ray and daily grew worse. I began with Dr. Chamley's wonderful treatment, and in ten days the cancers were out and I have been well over 5 years. E. J. Baldwin, Arcadia, Cal.

Best 130-page Book on Cancers ever printed SENT FREE to those who describe their cancer. Write for the book now. Cancer poisons DEEPER every day.

Address DR. AND MRS. DR. CHAMLEY & CO.
696 McAllister St. Suite , San Francisco, Cal.

CALIFORNIA NORTHWESTERN RAILWAY CO.

Official Time Schedule

Towards S. F.		Effective Nov. 21, 1906.	From S. F.	
A. M.	P. M.		A. M.	P. M.
Ar. 10:25	Ar. 6:20	San Francisco	Lv. 7:40	Lv. 3:30
" 9:25	" 5:20	San Rafael	Ar. 8:45	Ar. 4:35
" 8:35	" 4:25	Petaluma	" 9:35	" 5:58
" 8:02	" 3:50	Santa Rosa	" 10:10	" 6:30
" 7:24	" 3:10	Healdsburg	" 10:43	" 6:12
" 6:50	" 2:35	Cloverdale	" 11:20	" 7:02
" 6:11	" 1:58	Hopland	" 12:00	" 7:50
Lv. 5:35	Lv. 1:30	Ukiah	" 12:30	" 8:30
	A. M.		P. M.	
	Ar. 10:20	Willits	Ar. 1:55	
	Lv. 11:06		Lv. 2:30	
	Lv. 9:00	Sherwood	Ar. 3:50	

JAS. AGLER, Gen. Manager. — R. X. RYAN, Gen. Pass. Agt.

106 So. School St. west of P.O.
Telephone Main 144

DONOHOE & GANTER

PLUMBING & TINNING

Heating Stoves, Ranges, Pumps, Tanks, Sampson Windmills, Brass Goods of all kinds. Repairing of all kinds. All work promptly done.

ESTIMATES FURNISHED

HEALD'S

Business College and Engineering School

is in its new three-story building at 425 McAllister Street, San Francisco Cal. Bookkeeping, Shorthand, Typewriting, and Civil, Electrical, Mining, Mechanical and Automobile Engineering. Excellent opportunities for positions. Tuition may be used in any of our twelve schools. Write for particulars.

E. P. HEALD, President

The Eagle
Feed & Livery Stable

—STATE STREET—

Opposite Charlton's Blacksmith Shop

H. A. ELDRED - - PROP'R

Splendid turnouts for hire. The best of care taken of transient stock. Your Patronage solicited.

FAT FOLKS

Your Weight, Double Chin, Bust, Abdomen and Hips Reduced.

I reduced my weight 70 pounds, bust 6 inches, waist 6 inches and hips 14 inches in a short time by a guaranteed harmless remedy without exercise or starving. I will tell you all about it. Inclose stamp. Address MRS. D. D. RICHARDS, 912 Sixth St., Riverside, Cal., or DR. O. W. F. SNYDER, 540 Burton Bldg. Chicago, Ill.

HUTCHISON AND ROEDER

UNDERTAKERS And EMBALMERS

Finest Funeral Parlors in the county, free of charge. Lady assistant when required.

Phones—Office 23, residence 651

J. W. Eversole

EMBALMER and FUNERAL DIRECTOR

New Building North of Palace Hotel

Phone 162 Residence 165

THE DISPATCH-DEMOCRAT

CITY AND COUNTY OFFICIAL PAPER

J. B. SANFORD

ADVERTISING RATES Legals, $1.50 per square, first insertion; $1.00 each subsequent insertion. COMMERCIAL RATES—20 cents per inch each insertion.

Subscription rate, per year : : : : : $2.50

UKIAH, CALIFORNIA, FRIDAY, JANUARY, 31 1908.

Gillett, Safe And Sane

LAST Saturday the Republican State machine, otherwise known as the Southern Pacific political machine, met in San Francisco, and gave the following certificate of safety and sanity to Governor Gillett, says the Star:

"That the Republican State Central Committee commend and endorse the administration of Governor James N. Gillett, and express the hope and belief that the remainder of his term will, as in the past, subserve the best interests of the State."

That certificate having been duly endorsed, J. O. Hayes induced the machine to adopt this, as the test of "party loyalty" to be signed by every voter taking part in the May primaries, to be held for the ostensible purpose of permitting the Republicans of California to record their choice for President:

"I do solemnly pledge myself to vote for and support the nominee of the Republican party at the general election to be held in the State of California on Tuesday, November 3, 1908."

Thus, no Republican may in May record his preference for President unless he promises to vote for and support the ticket nominated by the Southern Pacific machine, in case that machine continues to control California Republican affairs.

It is comforting to be assured by the representatives of the Southern Pacific machine that Governor Gillett has served the state in the best manner. No doubt the robbed depositors of the California Safe Deposit and Trust Company will approve Gillett's administration in so far as the Bank Commissioners are concerned.

❦ ❦ ❦ ❦ ❦

THE Japanese government is living up to the record it gained for itself at the beginning of the Russo-Japanese war. Then they were prepared for trouble, and did not wait for hostilities to be declared, but carried the fight to the enemy. Now, in spite of all their prostestations of friendship toward our government, they are heavily fortifying Formosa, storing vast quantities of munitions of war, increasing their standing army, and in their dock yards they are working in feverish haste to increase their navy. The Jap evidently has something up his sleeve, and is not going to be caught napping. It is evident also that our government is keenly alive to the situation. A great fleet of battleships is on its way to the Pacific for the purpose of a practice cruise, or as Admiral Evans says, for a 'fight or a frolic." We already have a powerful fleet on this coast of nine modern ships, that can take care of themselves in any company. Coast defense guns are being hurried to the Philippines and Hawaii, besides vast quantities of small arms and ammunition. This much is given out to the public, but other projects, such as mines, coast fortifications, mobilizing our army, etc., are being carefully worked out, so should the wiley Jap strike suddenly he will find an opponent that is fully prepared and full of fight. No one in this country wants war, and all hope that it can and will be avoided. It is well known that the best way to avoid trouble with foreign powers is to be so well prepared that the enemy will not attack. A big navy is a powerful argument for peace.

❦ ❦ ❦ ❦ ❦

ITS only a matter of a short time now before the electors of this city will be called upon to exercise their right to elect three trustees, a marshal clerk and treasurer, for the next two years. Let the best men be selected and see that they are elected. The whole state is progressing—going ahead. Ukaih must fall in line and march in the vanguard. Thousands of eastern people are settling in California and a clean, attractive city will prove to be a powerful inducement for the new comers to cast their lot with us. Let us elect men who will work with this end in view. We are favored with an ideal location for a beautiful city, we have a fine sewer system, electric lights, good schools. The town now has cement sidewalks throughout its business centers and also on many streets in the resident section. We now need good streets, and we must have them. Let men be elected, who are to govern the affairs of this city for the next two years, who will work with this end in view. It cannot be accomplished in a day but much can be done in two years.

❦ ❦ ❦ ❦ ❦

FOLLOWING are some of the important points made at the meeting of the Hopgrowers' Union held in Santa Rosa last Saturday: The ultimate success of the project, on the responsibility for its failure, rests with the individual grower, or those on the outside. The legitimate dealer, wants the grower to receive good prices. The only way to receive good prices is for the growers to organize and govern the production of hops for the benefit of the trade. A declaration was made that it is a mistaken idea that the dealers are against the organization of the growers. The low prices of hops last year meant a loss in this and Sonoma county of nearly half a million dollars. Had hops brought fifteen cents a pound, this loss would have been avoided, and over a million dollars placed in circulation in these two counties.

❦ ❦ ❦ ❦ ❦

THE prosecution of the grafters in San Francisco seems at present to be at a standstill. The flourish of trumpets, the claims of the district attorney's office have, in a measure, been silenced by the adverse decision of the Appellate Court. As yet no motion has been made to apply for a rehearing of the Schmitz case before the Supreme Court of the state. This will surely be done. The immunity contract signed by Langdon and Heney last May granting Ruef complete immunity from all the numerous indictments held against him, if he would appear as a witness against his fellow conspirators, has been declared by the prosecution to be null and void. Ruef will have to stand trial. Judge Dunne refused to be a party to the immunity contract. Ruef, the wily ex-boss seems to hold the whip hand. Francis J. Heney, special prosecutor, is at present in Oregon engaged in other matters, while the trials of the grafters in San Francisco are being postponed from week to week. Is the bottom falling out of graft prosecution?

SEMI-ANNUAL REPORT OF THE CITY CLERK

Showing Finances of Ukiah City for the Past Six Months

City Clerk Cunningham has compiled the following report showing the disbursements and receipts for the six months ending December 31, 1907 for the municipality of Ukiah City:

RECEIPTS

Bal. on hand July 1, '07	$9019 36
Liquor Licenses	1200 00
For Electric Lights	6270 60
Business Licenses	1776 20
Fines Recorder's Court	368 00
Slot Machines	113 15
Delinquent Taxes	115 11
From Pound Master	24 00
City Taxes	1540 36
Dog Tax	123 80
Rent on Sewer Farm	20 00
Total	$20588 61

DISBURSEMENTS

Salaries	$1532 49
Electric Light System	7040 07
Street Work	2007 98
Public Library	662 92
Police	539 29
Health	60 00
Publication	377 55
Sewer Bond	1637 50
Electric Light Bond	697 50
Unapportioned	618 12
Sundry Expenses	301 06
Total	$15473 48

LETTER FROM SAN FRANCISCO

From page 1.

who has adopted Mendocino county because he likes his relations in law. Mr. and Mrs. George Grant, of Hopland, and Mr. and Mrs. Frank Grant, of Ukiah, Mrs. McNulty is the receiving teller of the American National Bank.

Eugene Tutt is a very prosperous hardware merchant of Oakland, and his nephew, Richard Tutt rivals his uncle in popularity.

Following up this same line is James Farce Sturtevant with the Tay Company as a city buyer. Jim likes the business and they like him.

Ben Cerf has a great big mercantile business in the Mission.

Robert Parsons is paying teller of the San Francisco Savings Union, one of the most respected men of the city's banking men.

Alex Long is the head of the books in the Crocker National Bank. He is a man of aristocratic appearance and very hospitable in his home

Arthur Young holds an important position with the overnment here.

Gus Grant is a much appreciated deputy with Mr. Caughey, clerk of the court, both formerly your own people.

Genial, kindly Harry Rosenberg has a gents' furnishing mercantile line on Kearny street When I saw him recently we talked Mendocino county of course, and he reminded me of something I had not thought of before. He said "two of Mendocino's men hold some first honors here, J. A. Cooper is a judge of the Appellate Court and Geo. A. Sturtevant is the presiding superior judge of San Francisco," then he spoke of it in that kindly way that has made him so popular with hosts of friends.

L. G. Carpenter is main attorney for the milionaire Chinese merchants, who shammed the city by being the first to contribute to the city's entertainment fund to give the "Fleet" a royal welcome. Frank Carpenter has some of the largest warehouses about the city.

Oscar Cooper is one of the city's most influential attorneys, genial and cultured of its exclusive society men, and one of its most progressive business men.

Dr. Wadsworth and Dr. Nuckols are prominent dentists hereabout.

Dr. D. A. Hogshead, the physician and surgeon, and Beverly Lionell Hodgshead, the prominent attorney, are more of the long list of ex-Mendocinoites that come to my mind to say nothing of the many I may over look. You are well represented here evidently, and may take pride in it.

Hurby Bros. Coming

Who, with Jan Kubelik, Padarewiski, Mme. Louise Homer, and other of the world's greatest artists are under the management of the Great Northern Lyceum and Musical Bureau, will appear at York & Clelland's opera house on Saturday evening, February 8th, 1908. This noted quintett are engaged to play under the auspicies of the Elks in Santa Rosa on February 8th, at the cost of one hundred and fifty dollars for a single appearance and have been induced to come to Ukiah on the above date. This means a rare treat is in store for the folks of Ukiah. Don't miss it. See posters and ad next week.

OBJECTS OF THE BREEDERS BUREAU

Breeders Should Now Make Applications For Stallions

The California Breeding Bureau, which has just been established through the efforts of the New California Jockey Club, is destined to improved the common horse throughout the state. The mission of the new organization is not generally understood so that little information may prove of value to interested parties.

In the first place, the breeding bureau is not established for the purpose of raising thoroughbreds, as some people think. The main object is to give the breeders of the state a chance to breed to a thoroughbred horse in order to raise cavalry horses, driving or saddle horses, says the Chronicle. Breeding bureaus established in other states, notably New York, have been crowned with success, and there is no reason why California should not benefit very materially.

Within the confines of the State many famous thoroughbreds and light harness horses have been raised, but there has always been a lack of good saddle horses. The farmers will now have the chance to improve the general breed of their horses by mating with thoroughbred stallions.

The breeding bureau will pass upon all stallions and undersized ones that may come into its possession will be gelded and given away for saddle horses. Stallions owned by the breeding bureau must have size conformation and plenty of bone. The idea is to breed horses of some substance.

The breeding bureau expects to place twenty stallions with breeders or farmers throughout the state, and applications can now be made. The California bureau has prepared a few simple rules. The party to whom a stallion is assigned is given the privilege of breeding ten mares of his own without any cost. Breeders living in his vicinity will be requested to pay a groom fee of $10, which will cover all expenses.

Thomas H. Williams is very anxious to make a success of the California Breeding Bureau, which is destined to prove a great boon to the stock interests. Several breeders of light harness horses will doubtless secure a thoroughbred stallion to cross on their standard bred mares. This was the pet theory of the late Senator Stanford, and he demonstrated that the thoroughbred infusion begot speed and stamina. The once champion stallion Palo Alto was half thoroughbred. He was by Electioneer out of the thoroughbred mare Dame Winne by Planet.

ANOTHER GOOD INDIAN

Body of Indian is found on the Railroad Track Near Geyserville

On last Tuesday morning Engineer James Morris of the Northwestern Pacific railroad while on his run from this city to San Francisco discovered the remains of a dead Indian lying along the track near Geyserville. The body was identified as that of a well knwon Indian named Ed West, who had lived near Cloverdale for many years. West's head was split open, as if by an axe, and the murder theory is advanced by the officers in that vicinity. The body was taken to Healdsburg where an inquest was held.

Carter Will Fight Hottinger

The Ukiah Athletic Club has been compelled to make a change in their program for next Saturday evening. The principal event for the evening, as advertised, was a ten round contest between Buck Carter and Effner Clark, but owing to illness in the family of the latter he will be unable to fulfill the engagement. The club has secured Barney Hottinger to take Clark's place in the ring. Although the new contestant for pugilistic honors has not had sufficient time to train for the bout a spirited contest is looked foward to by the fight fans.

Debate at Calpella

Calpella, January 24—The Hon Tou Literary Society of Redwood valley held its regular meeting at the Calpella school house Friday evening. A large crowd was in attendance, and were entertained by an excellent program. The question debated was "Resolved that Marriage is a Failure." The speakers on the affirmative were S. G. Odell, B. H. Miller and William Finne, all of whom have enjoyed a life of single blessednees for forty years or more. The speakers representing the negative were C. H. Lorenz and B. Keim as the third debator was absent. As it could not be otherwise, the negative won the decison, but the affirmative put up a good argument. Judging from the speeches of one of the members of the affirmative, he must have gained a very poor opinion of the qualities of the "fair" sex, while in the gold fields of Alaska.

Flyers for Quick Selling
At the Variety this Week

25c	Whips	For	19c	75c	Value Dietz Lanrern	59c
15c	"	"	10c	35c	Dinner Pails	29c
79c	Parasols	"	59c	33c	" "	27c
13c	Chair Seats	"	10c	15c	Japanese foot scrapers	10c
35c	Window Shades	For	29c	15c	Carpet Beoters	10c
15c	Childe's Sets	For	11c	10c	Superior Axle Greece	5c
15c	8 cup Gem Pans	"	10c	15c	Pipe Dampers	9c
5c	Toilet Paper	"	4c	35c	Granite Chambers	29c

If you want Underwear come this week and get it, you can have it at unheard of prices. For instance Mens' Shirts and Drawers Regular 49c value for 29c.

SPECIAL FOR SAT. FEB. 1 Tubular Lantern Globes, sold everywhere at 15c our special Sat. 6c.

THE VARIETY

Ukiah's Bargain Store West of Court House
L. O. L. P. Ukiah, Cal.

UKIAH DRUG STORE

Under New Management

¶ Having purchased the stock, fixtures and good will of the Uklah Drug Store I make the announcement that - - - - -

Reasonable Prices

Will Prevail

In all lines

¶ I have secured the services of a competent druggist, and all prescriptions will be accurately filled, the purest and best drugs being used.

Soliciting a share of your patronage.

Yours for Business,

H. L. JACKSON

Evangelistic Meetings

A series of Evangelistic meeting will be commenced at the M. E. Church, South, in this city on the 9th of February. All people no matter of what religious faith or of no faith at all are earnestly invited to attend the services. Already a large quantity of new song books have been received and extensive preprations are being made looking for a successful meeting. Special services in view of the coming meetings will be held next Sunday morning and night. Rev. J. A. Batchelor, of Oakland, will preach at the morning hour.

New Boarder For County Jail

Last Monday marshal A. J. Smith, of Willits, brought down U. S. Stark from that city to serve ten days in the county jail for attempting to beat a board bill. The prisoner is a typical tough and caused the officers in charge considerable trouble. Under Sheriff Smith has put the would-be bad man at work on the city streets in the chain gang.

Conditions Don't Look Bright

All the men in the woods of the Mendocino company have been let out except a watchman says the Beacon. All the men at the mill are laid off but two or three. Only enough men are employed in the yard to load the Sea Foam. A general cut in wages of ten per cent had been made sometime before orders were received to lay off all the men. This unlooked for condition in redwood comes as a great surprise and its speedy termination will be hailed with great rejoicing.

Application For Grazing Permit

Notice is hereby given that all applications for permits to graze cattle, horses, sheep, and goats within the Stony Creek National Forest during the season of 1908, must be filed in my office at Elk Creek, California, on or before March 31, 1908. Full information in regard to the grazing fees to be charged, and blank forms to be used in making application, will be furnished upon request.

E. Britten, Supervisor.

A Snap—House, 8 rooms, barn, lot 180x200; garden, nice shade trees, good location, only $1000. J. M. Owen.

For Sale $1000—Five-room house furnished, barn and out buildings; lot 50x150. Inquire of Parker & Wilgus, cigar stand.

Notes From Christine

Christine, Jan. 27—The wife of James Moore died here on January 13th, after two years of constant suffering. She was born in Iowa, March 18th, 1843. She leaves a husband and other relatives to mourn her demise.

Owing to the continued rainy weather the farmers have not been able to work their ranches, which will tend to make their crops late this season.

Times are picking up in this locality and it promises to be a good season.

The Fort Bragg Northwestern railroad have not been able to do much work on their road bed, the weather not permitting. The company had to dipsose of their live stock and put on a steam scraper, and now the work will progress rapidly.

Fire at Albion

On Monday evening a fire broke out in one of the front rooms of the South Side hotel at Albion from an unknown cause. When the fire was discovered the entire room was in flames. Through the quick action of the employes in the use of the fire extinguisher the building was saved. All the wall paper and some of the wood work got burned. Miss Hannah Iversen, the occupant of the room, lost a number of articles by the fire. —Beacon.

Political Bees are Buzzing

The Advocate says Harry Mulson, proprietor of the Grand hotel, Fort Bragg, has been mentioned as a possible candidate for supervisor. Archie Lowell, the Westport merchant, is said to be a Democratic aspirant for the supervisoral toga. Recently the Advocate mentioned J. A. Chambers, of Big River, as a Republican aspirant for the position. Dave Brandon, the popular woods boss, of Fort Bragg, is also mentioned as a coming Republican candidate for the same office.

New Pastor at Presbyterian Church

The members of the Presbyterian church of this city have engaged the Rev. P. R. Dickie, of San Anselmo, to occupy the pulpit of their church. The reverend gentleman has delivered several sermons to this congregation and was well received. He comes highly recommended.